786.4
K66h
V.3

Part 3 FIFTY CENTS

HALF HOURS WITH THE BEST COMPOSERS

EDITED BY

KARL KLAUSER

BOSTON
J. B. MILLET COMPANY
PUBLISHERS

Half Hours with the Best Composers

The phenomenal success of "FAMOUS COMPOSERS AND THEIR WORKS" has encouraged the publishers to announce immediately a new publication, which will serve as a companion work, entitled *Half Hours with the Best Composers.*

Its purpose is to place in the hands of subscribers an ample library of music at a cost of less than one cent a page.

THIRTY LEADING AMERICAN COMPOSERS

have been selected to write the opening numbers for the thirty parts, each of which will also contain, as a frontispiece, a portrait of the composer, followed by a brief biography and a list of his principal compositions.

These American compositions will be written expressly for this work, and will be

COPYRIGHTED BY US.

They will average in length about eight pages, following which, in each Part, there will be about forty pages of foreign music selected with special reference to profitable entertainment, and requiring for its performance but moderate technical skill. The best that has been written by

THE BEST COMPOSERS IN ALL COUNTRIES

will be included. None of the compositions in "FAMOUS COMPOSERS" will be duplicated.

The price of any copyrighted American composition such as will be accepted for this work would cost, if bought as sheet music, from 10 cents to 25 cents a page, whereas each Part of *Half Hours with the Best Composers*, containing an American composition and about 40 additional pages selected from the best music in the world and 4 pages of text, costs 50 cents, or

LESS THAN ONE CENT A PAGE.

The collection will be edited by Mr. Karl Klauser, one of the editors of "FAMOUS COMPOSERS," who is well known throughout the country as an editor of many years' experience, and one who is in sympathy with all schools of music.

The work will be published exclusively by subscription and in serial form. It will be complete in thirty Parts at fifty cents each, issued semi-monthly. No subscription will be received for less than the entire work. For further particulars apply to

J. B. MILLET CO., Publishers, Boston, Mass.

Digitized by the Internet Archive
in 2016

https://archive.org/details/halfhourswithbes03klau

Clayton Johns.

9786.4
K66
v.3

CLAYTON JOHNS

CLAYTON JOHNS was born at New Castle, Del., Nov. 24, 1857. His ancestors, one of whom was Richard Johns of the Cliffs, Maryland, were identified with the growth and prosperity of Delaware and Maryland for many generations back. Nicholas Van Dyke, governor of Delaware, was his great-great-grandfather, and the Honorables Kensey Johns, father and son, chancellors of Delaware, were his grandfather and great-grandfather.

He entered Rugby Academy at Wilmington for the purpose of fitting for Princeton. The study of law was the object in the minds of his parents, but the student had always shown a marked preference for music. A natural fondness for drawing inclined him, somewhat, towards architecture, and the latter was finally agreed upon as a compromise. He began the study of architecture with Theophilus P. Chandler in Philadelphia, and remained there from 1875 to 1879. In January of the latter year he came to Boston and consulted with William F. Apthorp upon the advisability of his studying music; and after a trial of two months' study with Mr. Apthorp he was advised to continue, and he therefore began the study of composition with Prof. John K. Paine, attending his courses at Harvard; and pianoforte with W. H. Sherwood in Boston.

The studies at Harvard were continued for two years, and then, after one more year in Boston, he went to Berlin, where he remained until 1884, studying composition with Friedrich Kiel and the piano with Grabau, Raif, and Franz Rummel. In October, 1884, he returned to Boston, and has lived there ever since, playing in public from time to time, teaching and composing.

The list of Mr. Johns's published compositions comprises about fifty songs, some of which have had a very wide circulation. The following is a partial list of other compositions: —

For piano: *Impromptu Capricietto, Valse, Romance, Canzone, Promenade.*

For piano and violin: *Melody, Berceuse, Romance, Intermezzo and Scherzino.*

For string orchestra: *Berceuse and Scherzino.*

M6781

Moderato.

Mazurka

Clayton Johns.

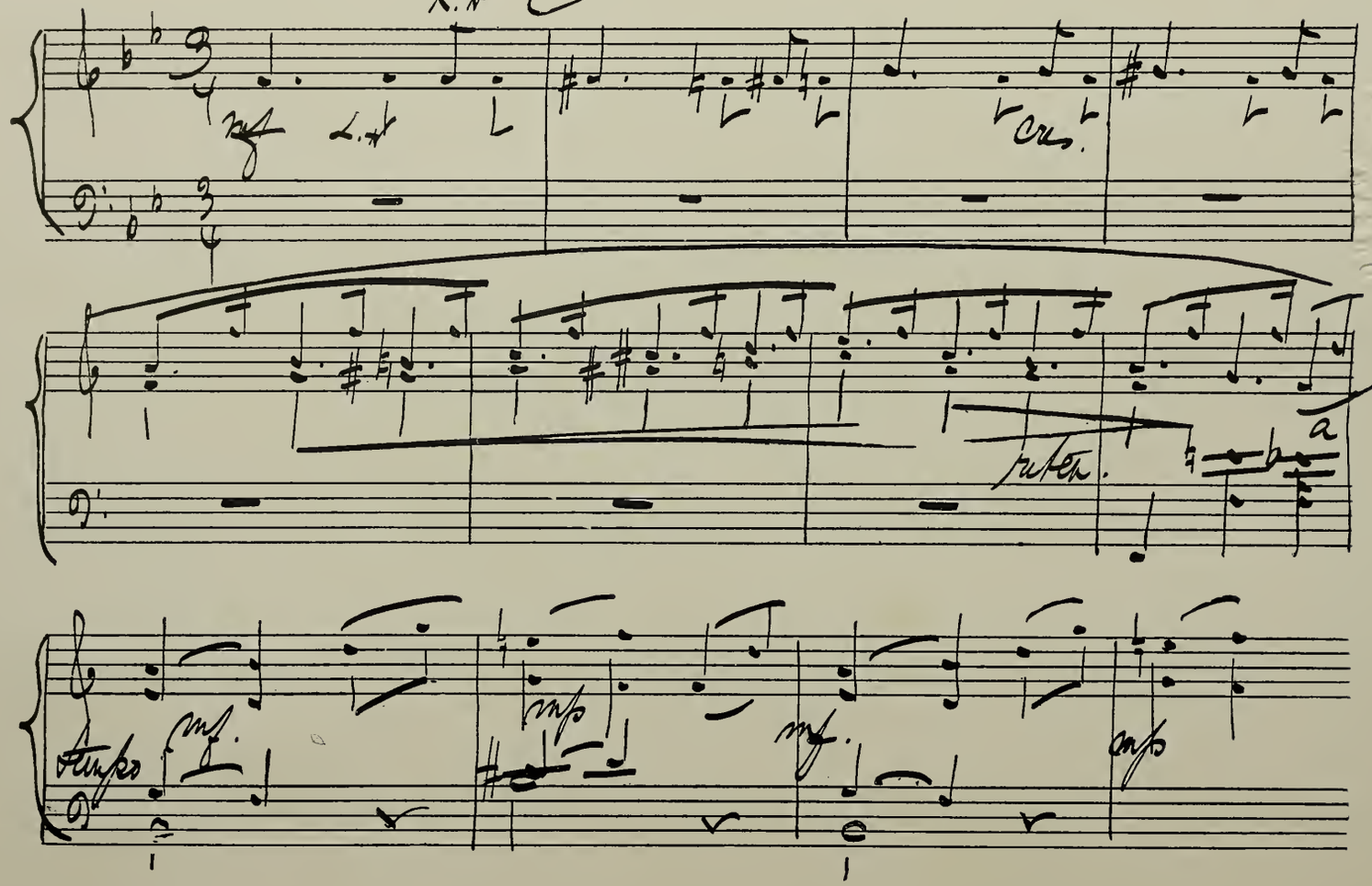

Mazurka.

CLAYTON JOHNS.

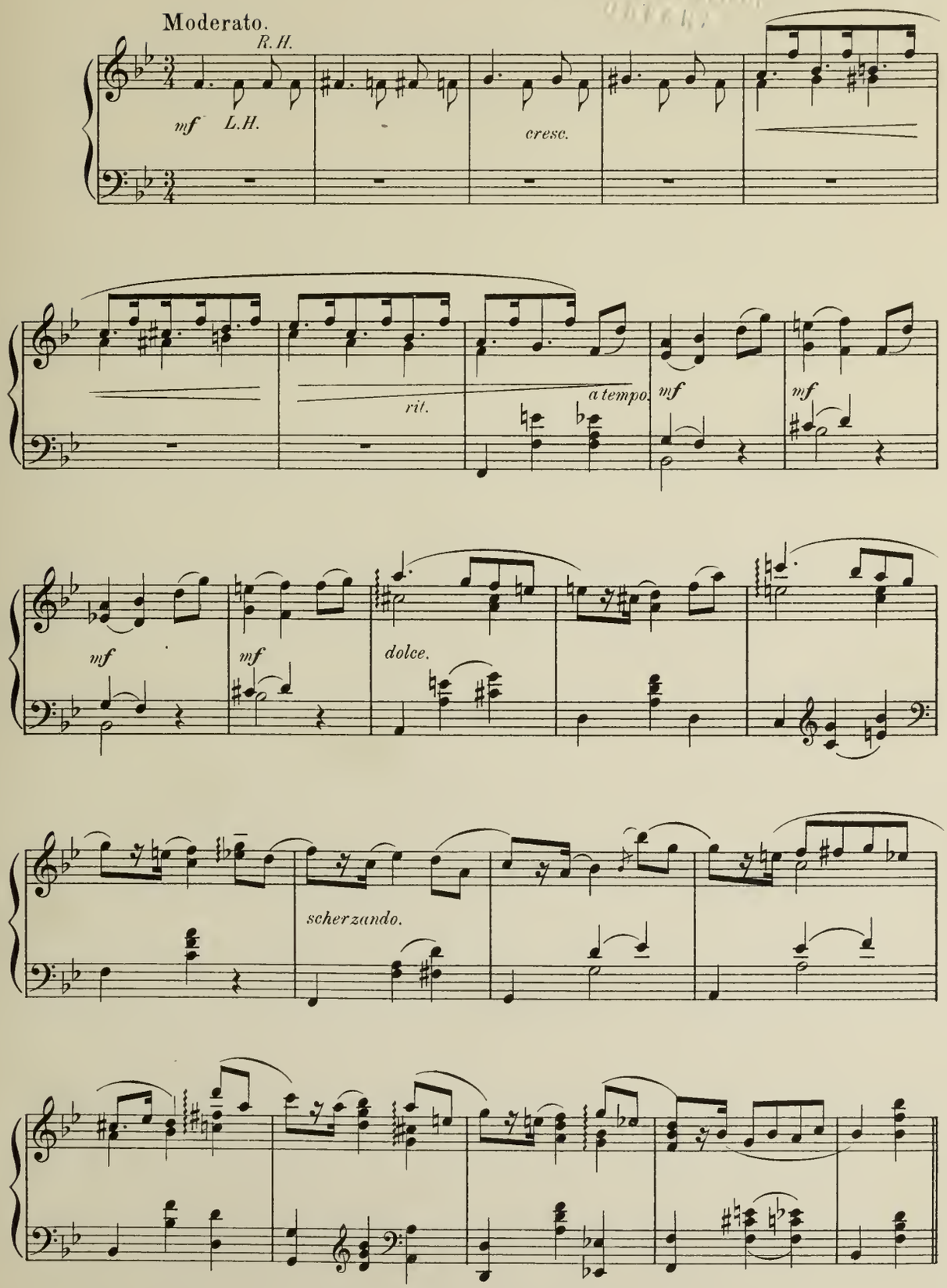

Copyright 1894 by J. B. Millet Company.

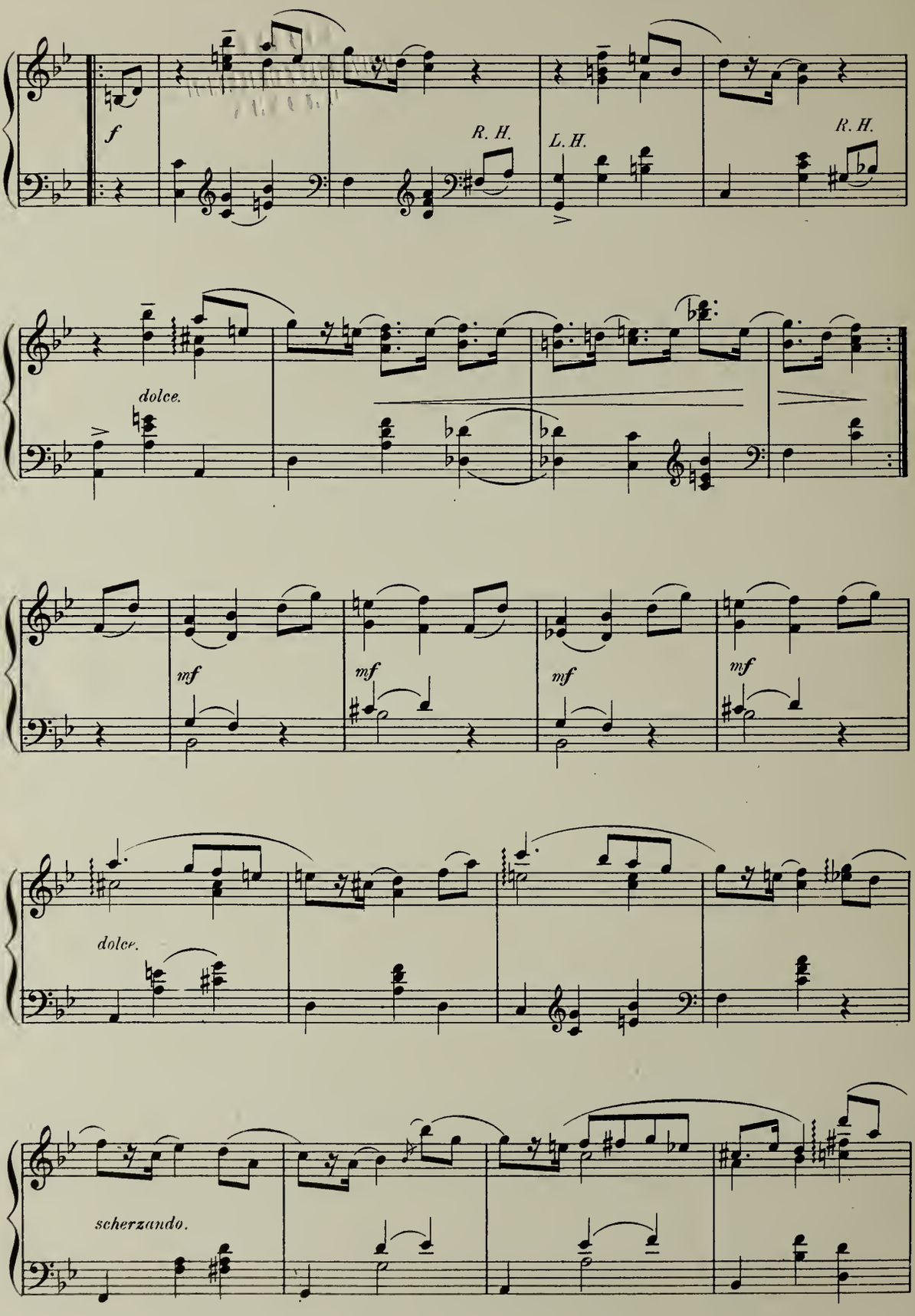
f
R. H.
L. H.
R. H.
dolce.
mf
mf
mf
mf
dolce.
scherzando.

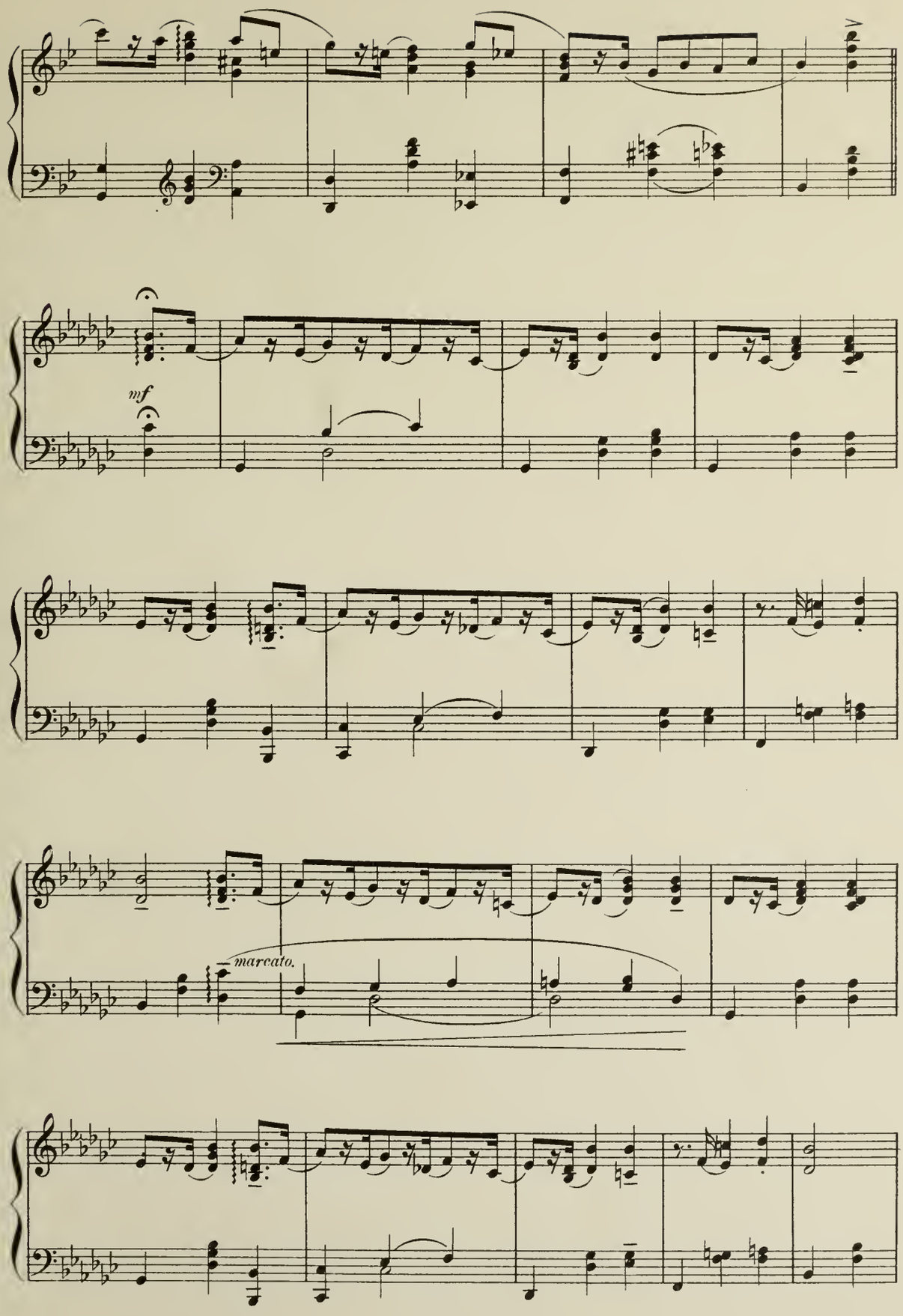
mf
marcato.

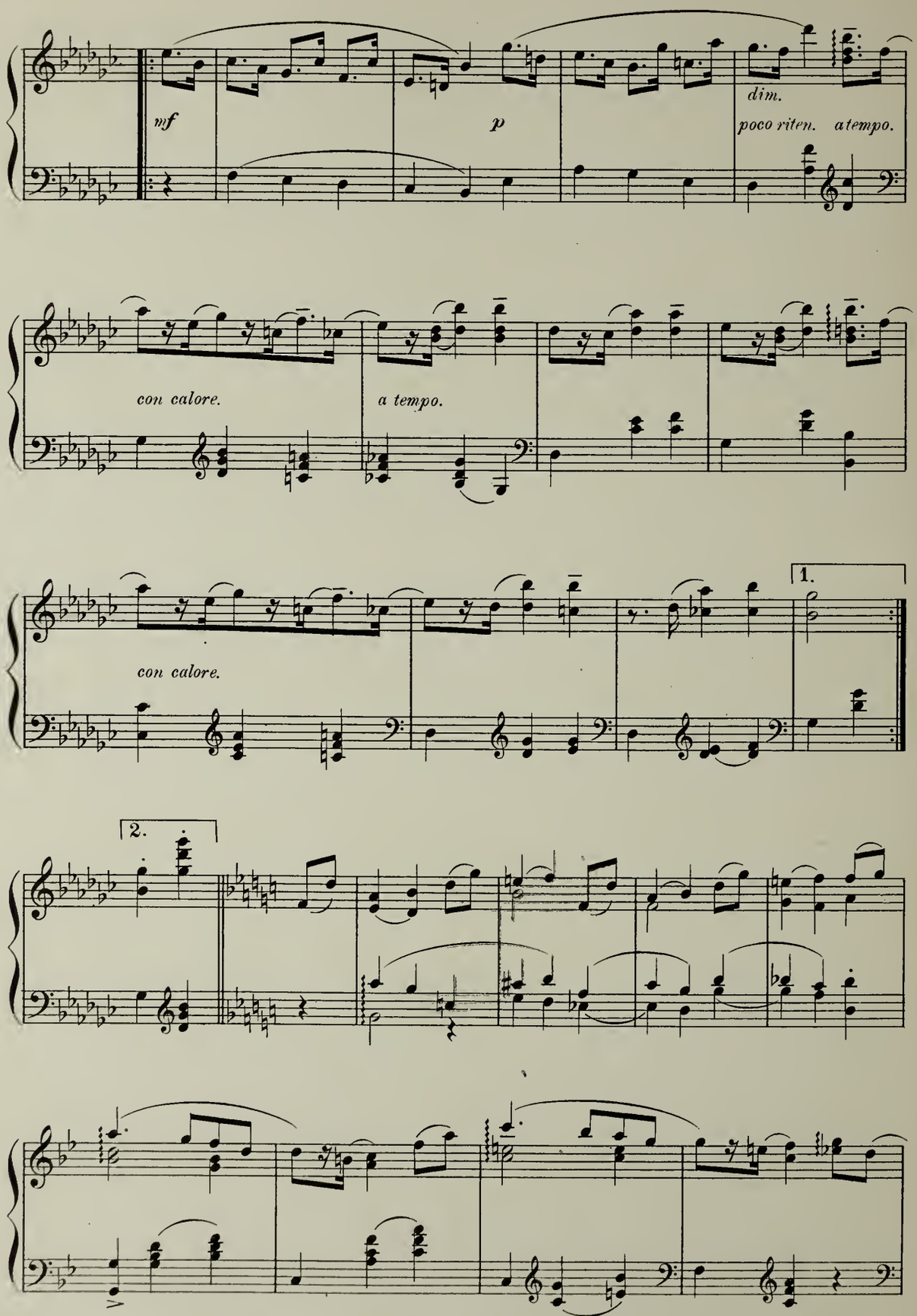
mf
p
dim.
poco riten.
a tempo.
con calore.
a tempo.
con calore.
1.
2.

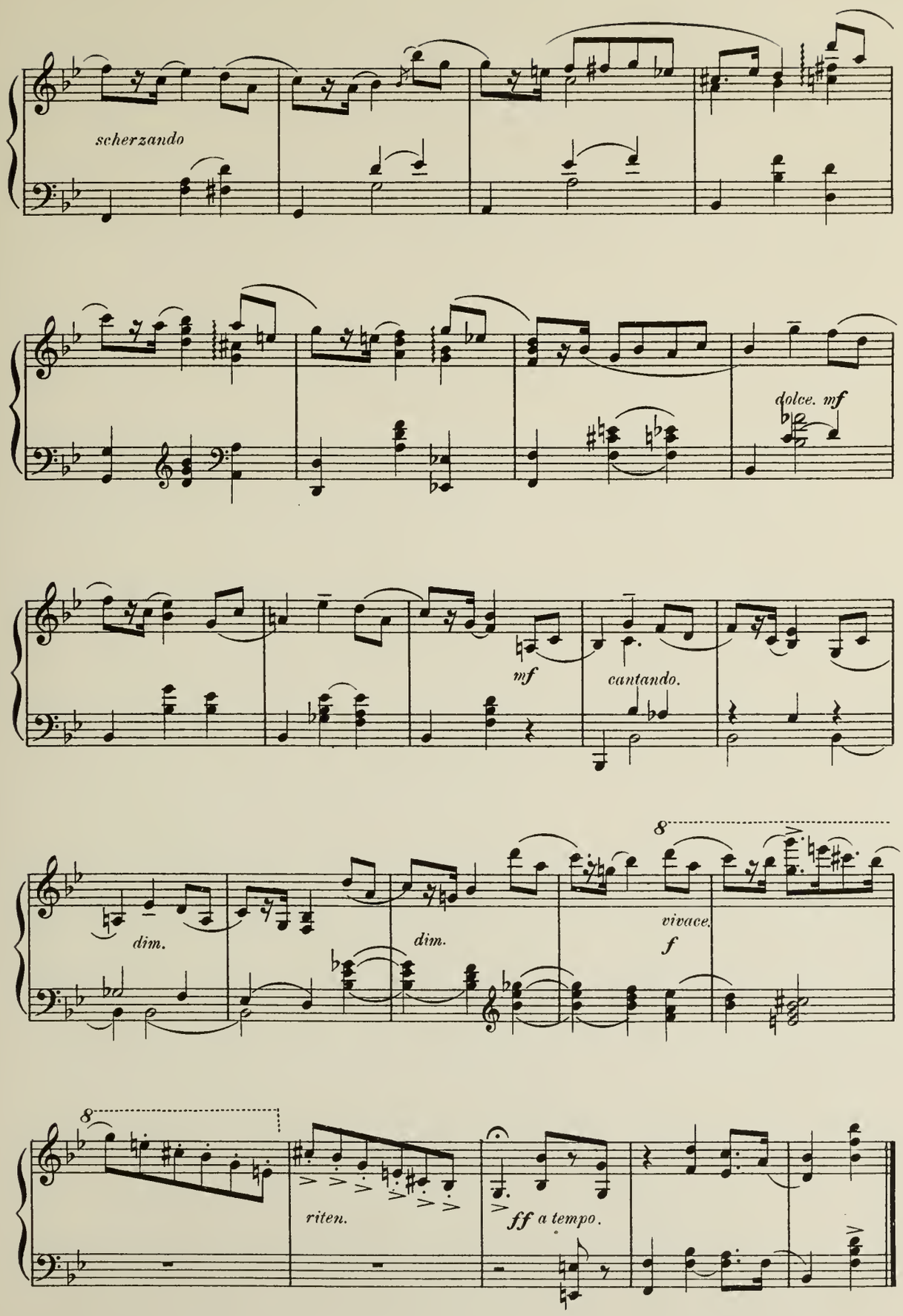
scherzando
dolce. mf
mf
cantando.
dim.
dim.
8
vivace.
f
8
riten.
ff a tempo.

Spring Flower.

NIELS W. GADE.
(1817.)

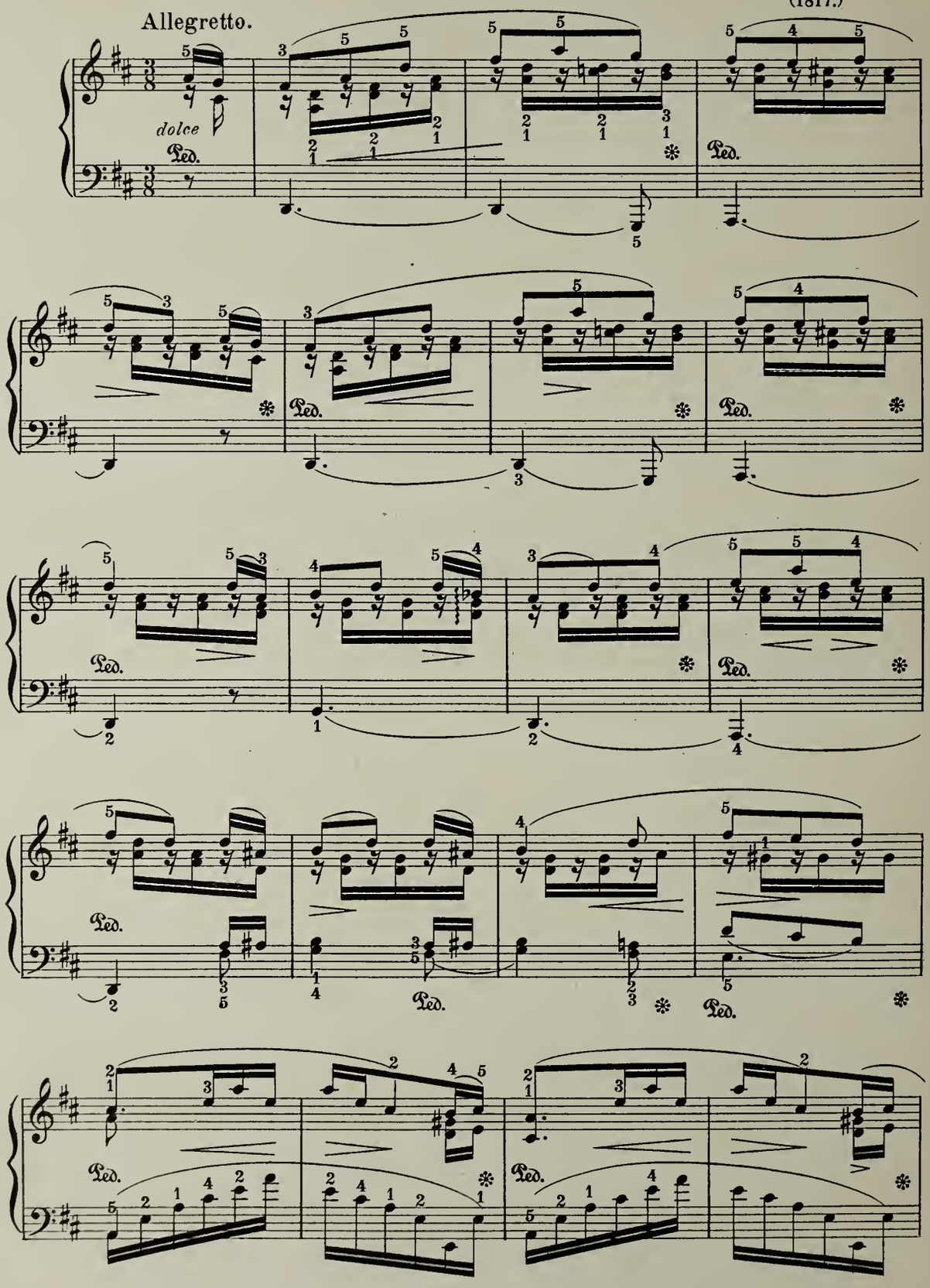

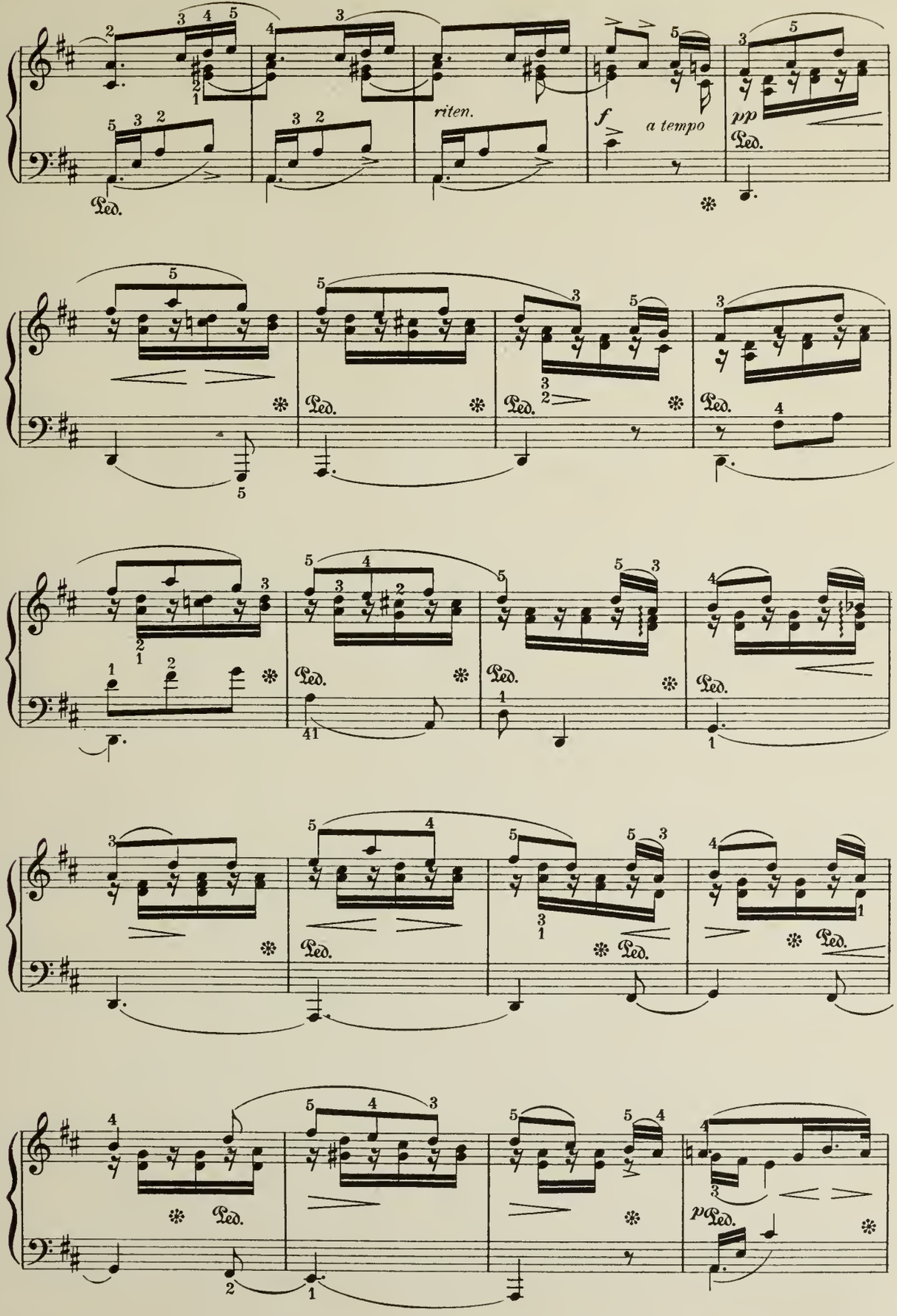
riten.
f
a tempo
pp
Ped.

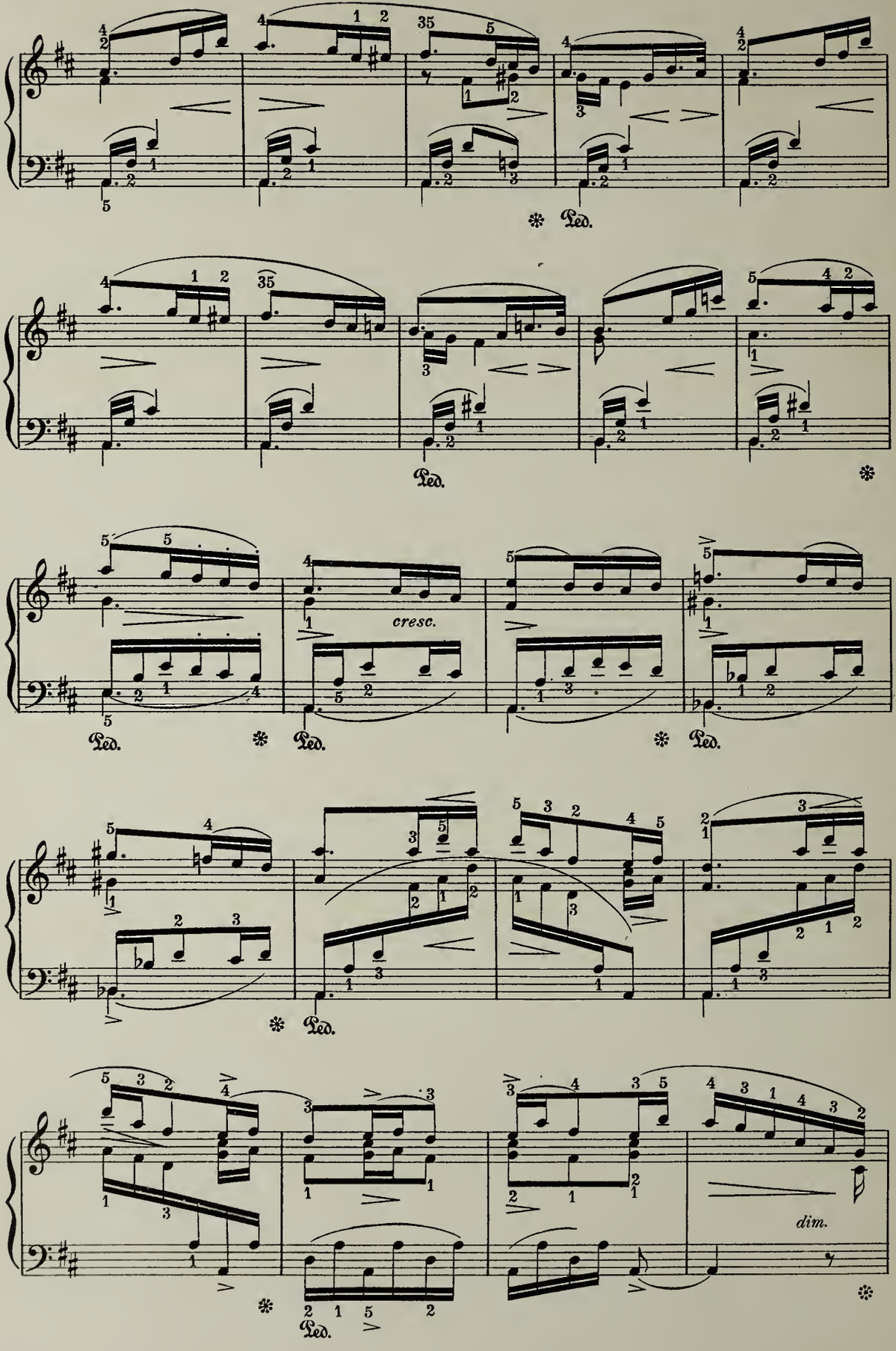
Ped.
cresc.
dim.

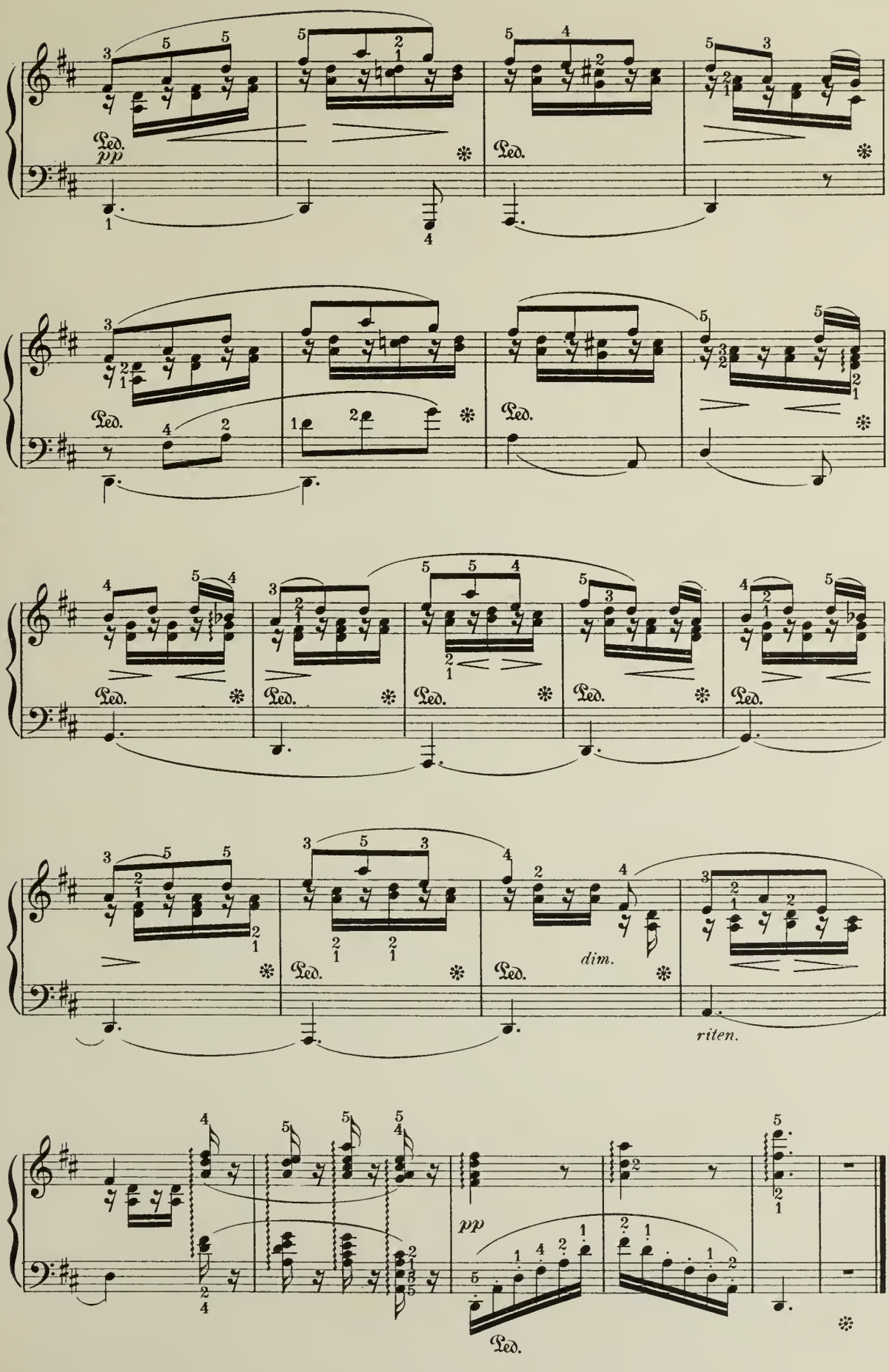
Ped.
pp
dim.
riten.

Air de Ballet.

S JADASSOHN, Op. 26. №3.

Andantino quasi Allegretto.

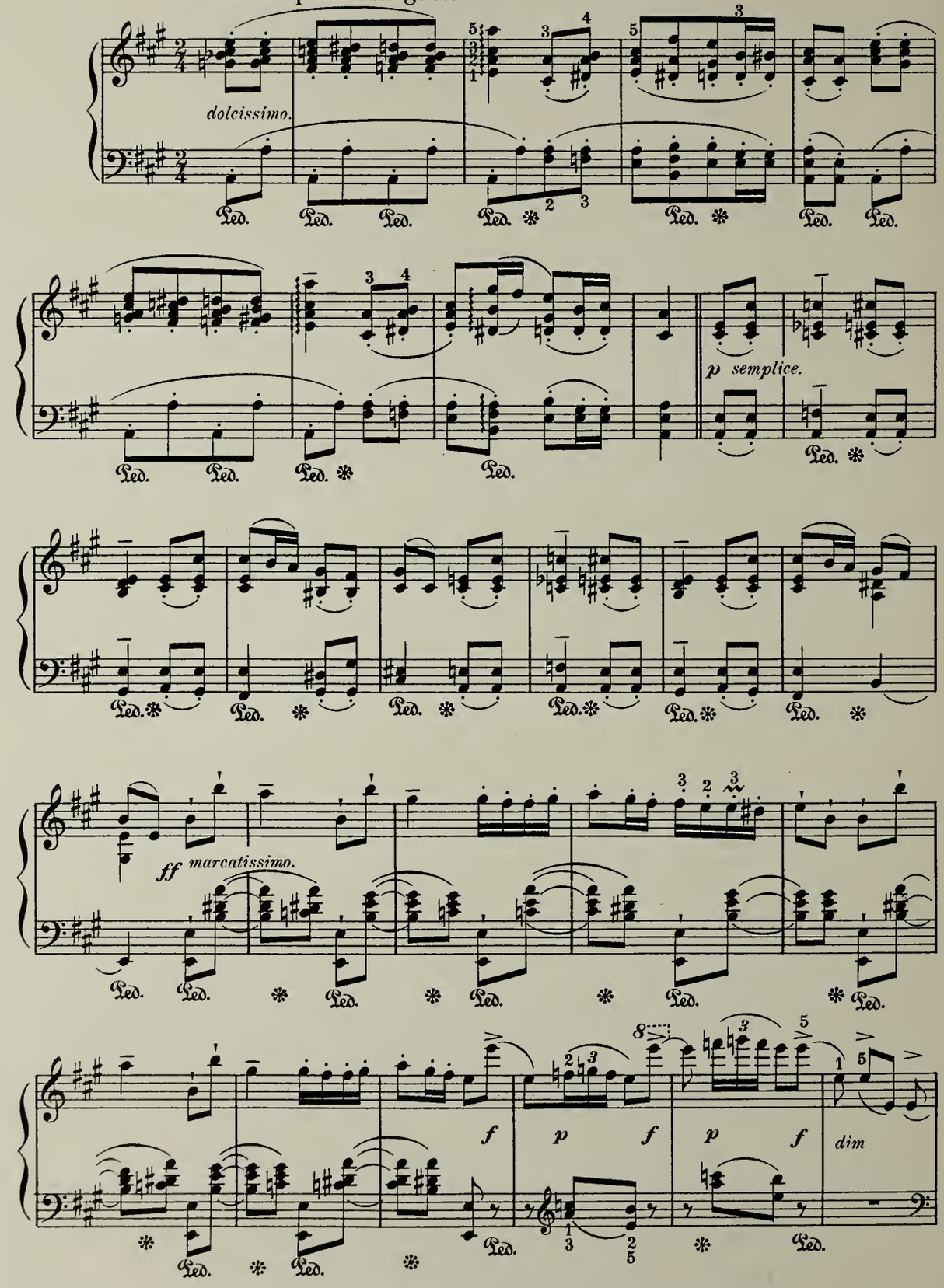

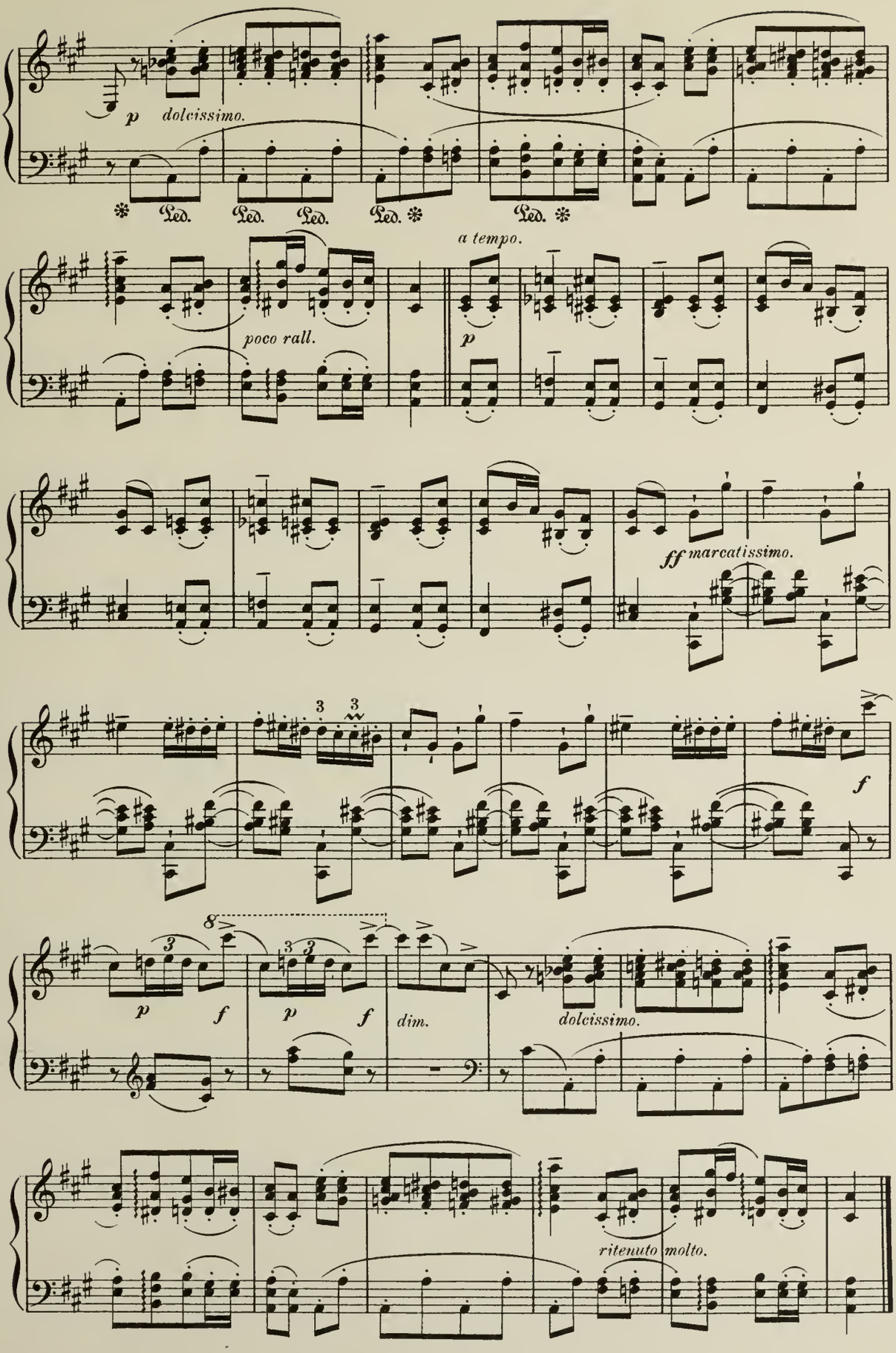
p dolcissimo.
Ped. Ped. Ped. Ped. Ped.
a tempo.
poco rall.
p
ff marcatissimo.
f
p f p f dim.
dolcissimo.
ritenuto molto.

Gavotte.

JOACHIM RAFF, Op. 125.

Allegro vivo.

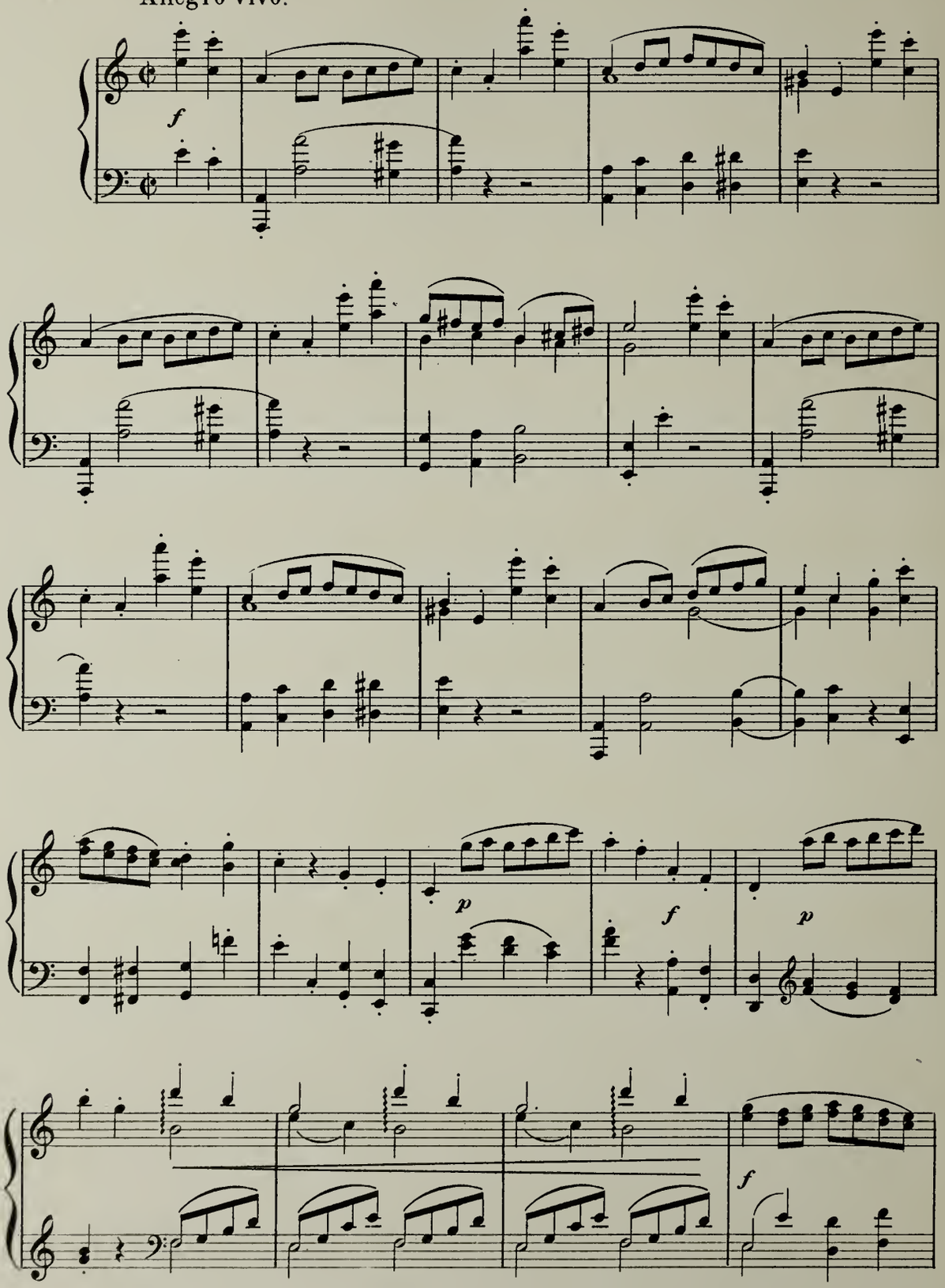

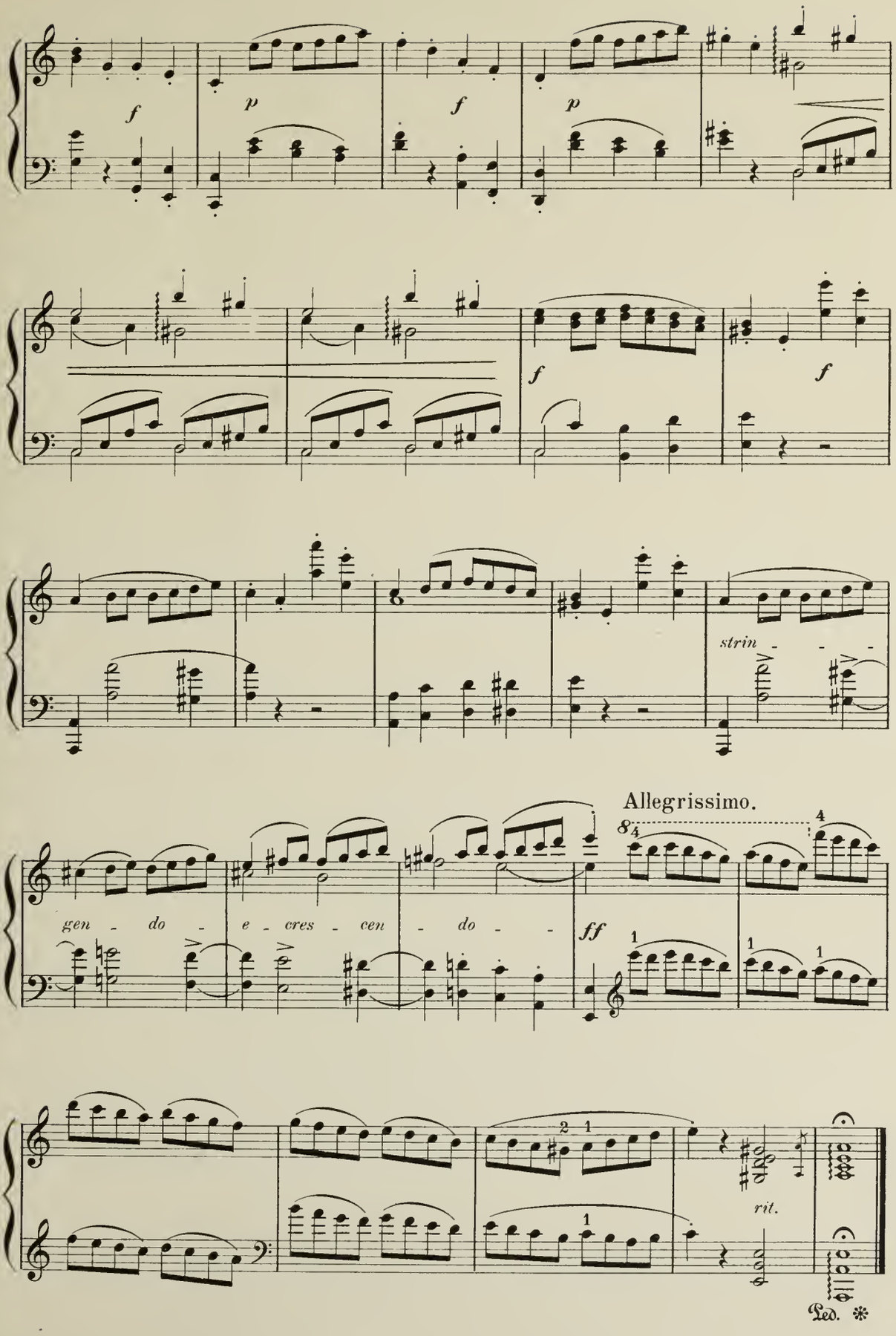
f
p
f
p
f
f
strin - - -
Allegrissimo.
gen - do - e - cres - cen - do -
ff
rit.
Ped. *

Chorus

from the Music to Racine's

"ATHALIA".

F. MENDELSSOHN BARTHOLDY.
Op. 74. №1.

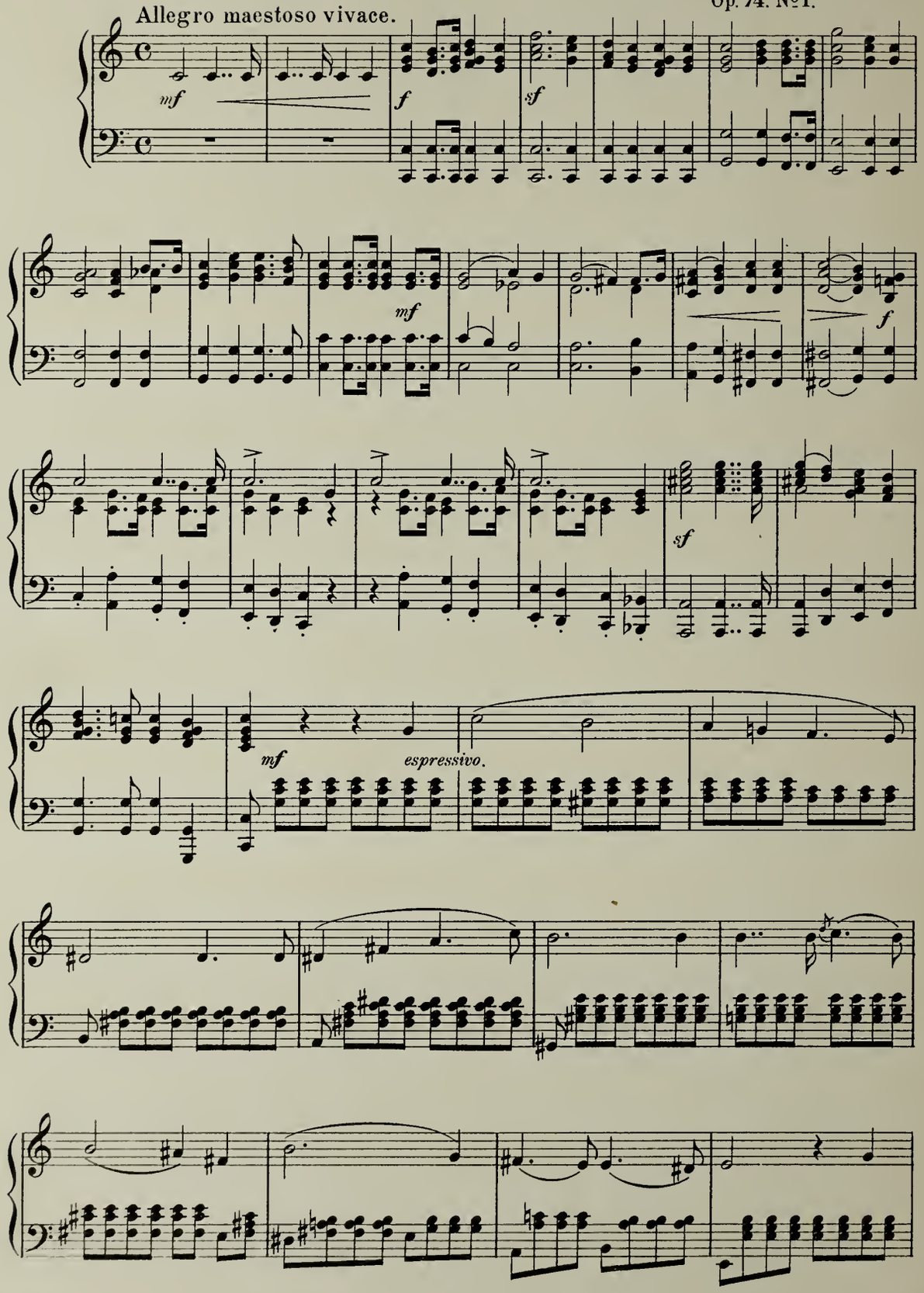

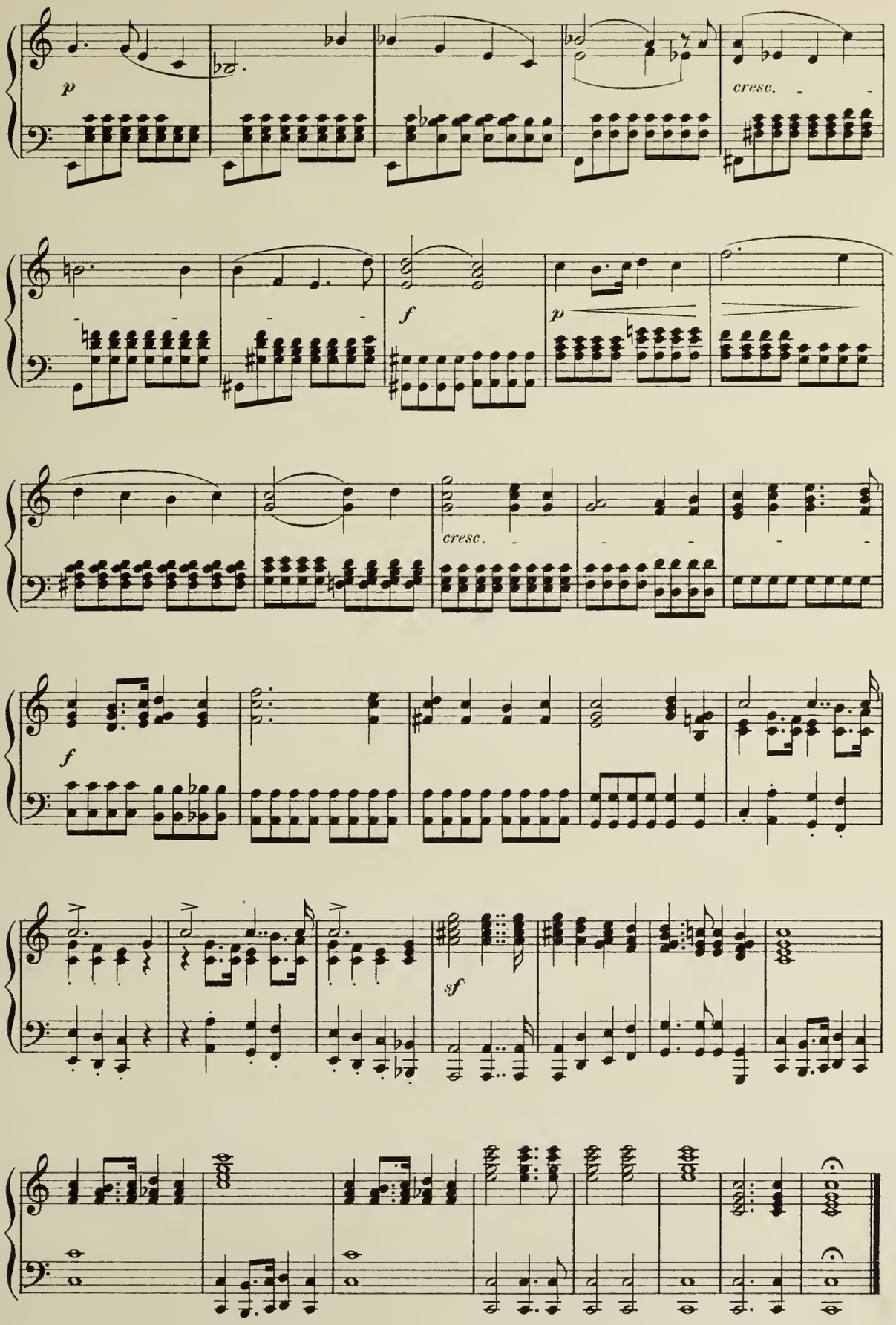
p
cresc.
f
p
cresc.
f
sf

Hymn.

from the Opera

IPHIGENIA in TAURIS.

C.W. GLUCK.

Andante.

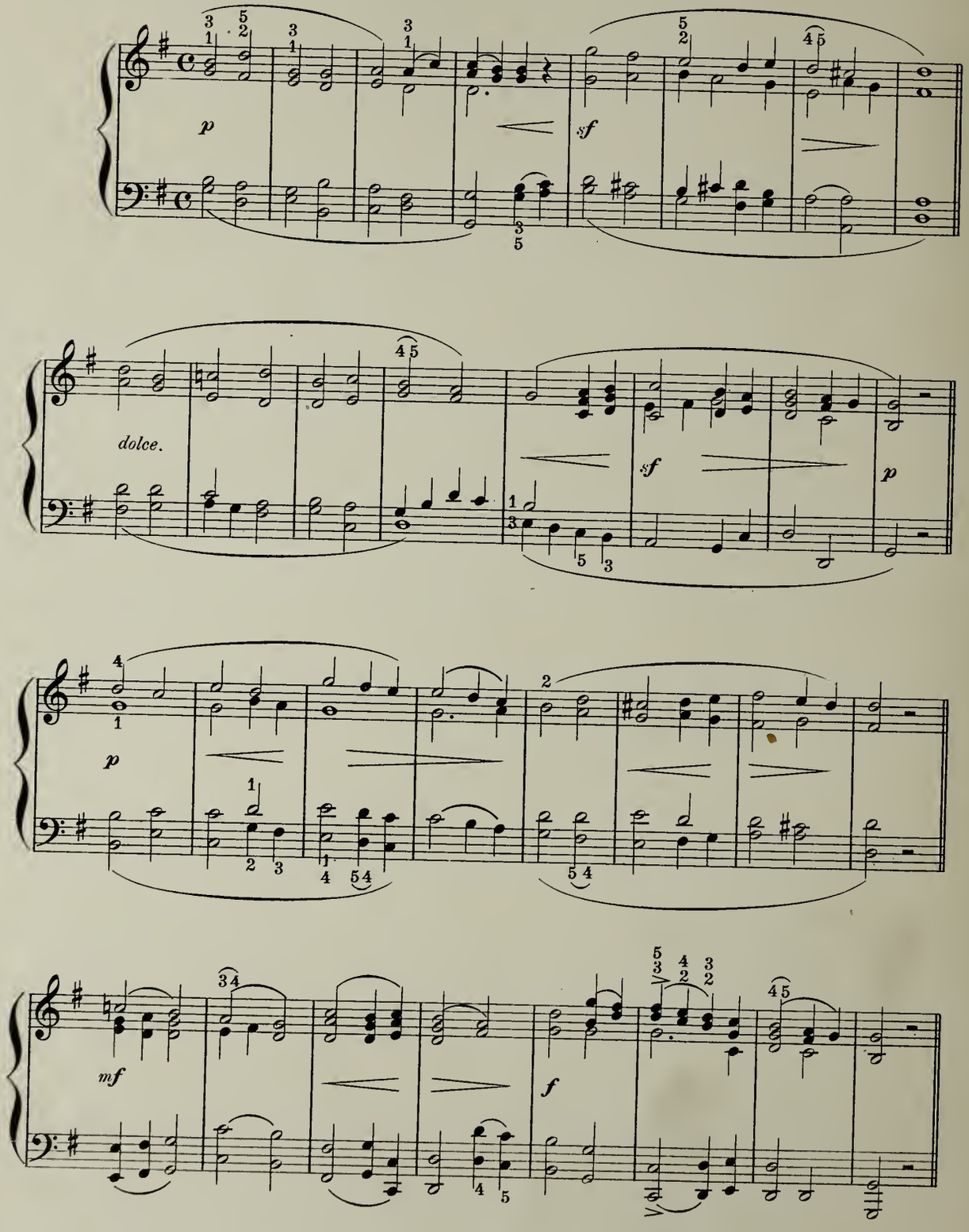

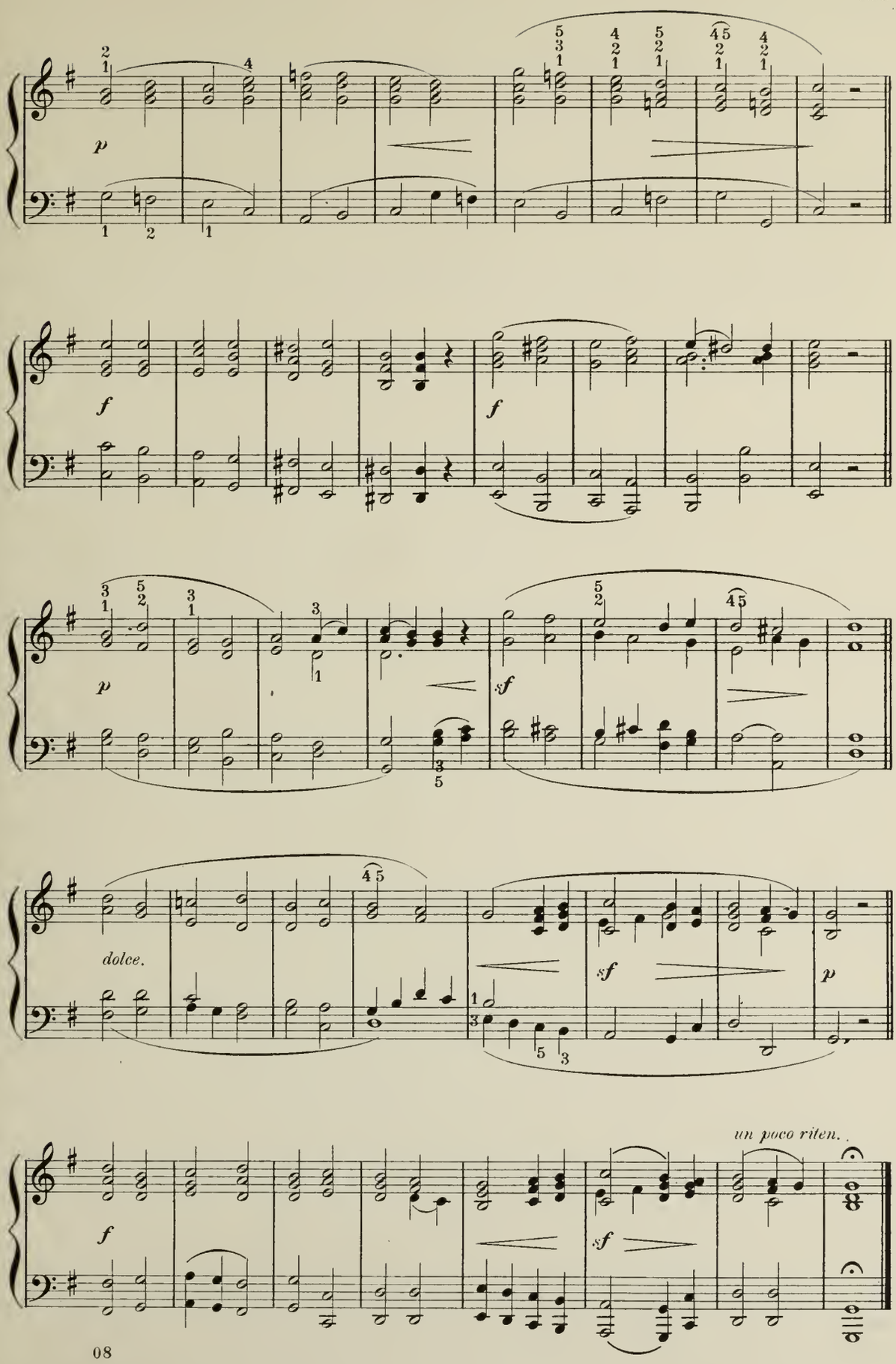
p
f
f
p
sf
dolce.
sf
p
un poco riten.
f
sf

Pie Jesu.

FROM THE REQUIEM.

Larghetto.

L. CHERUBINI.

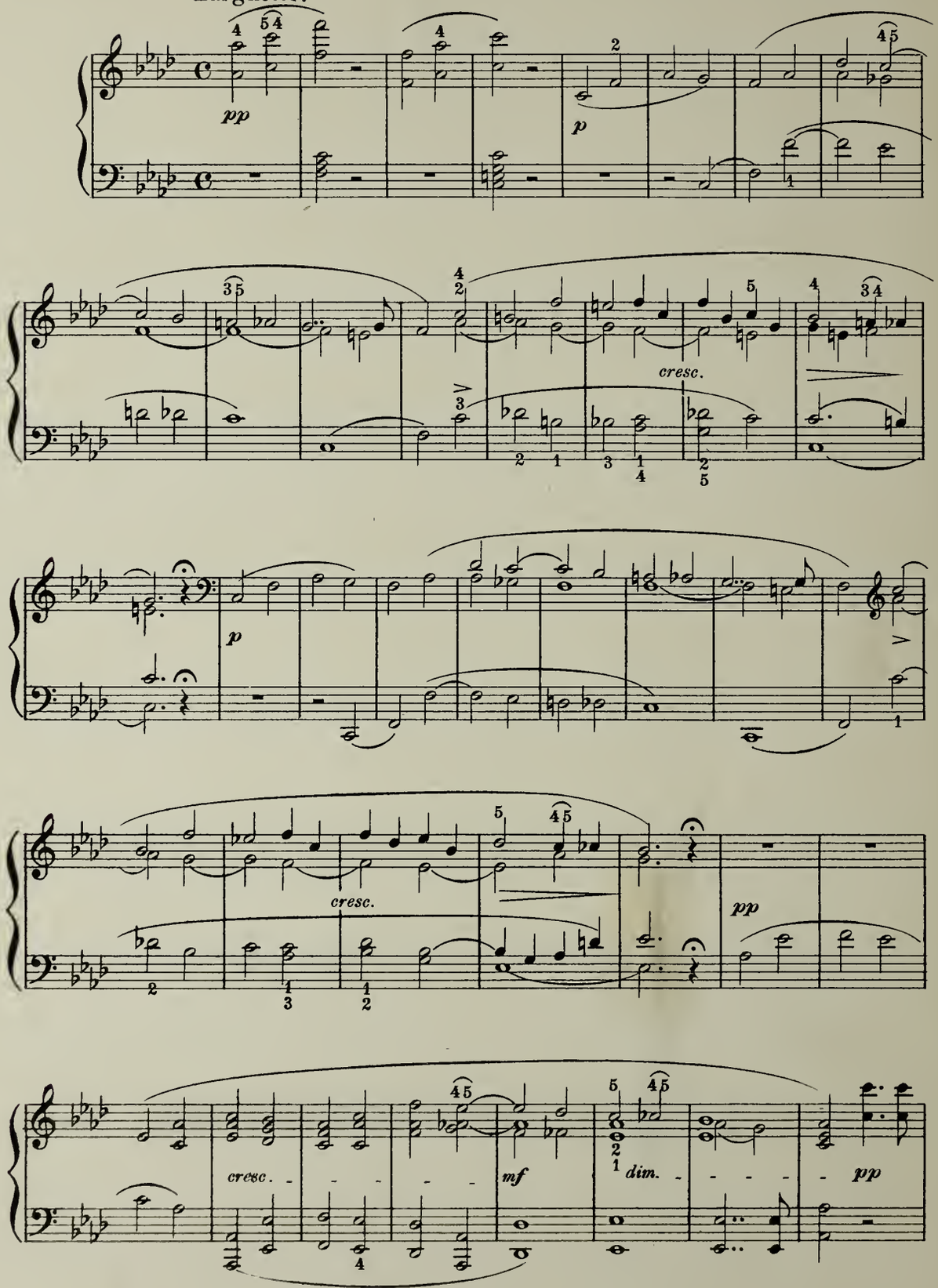

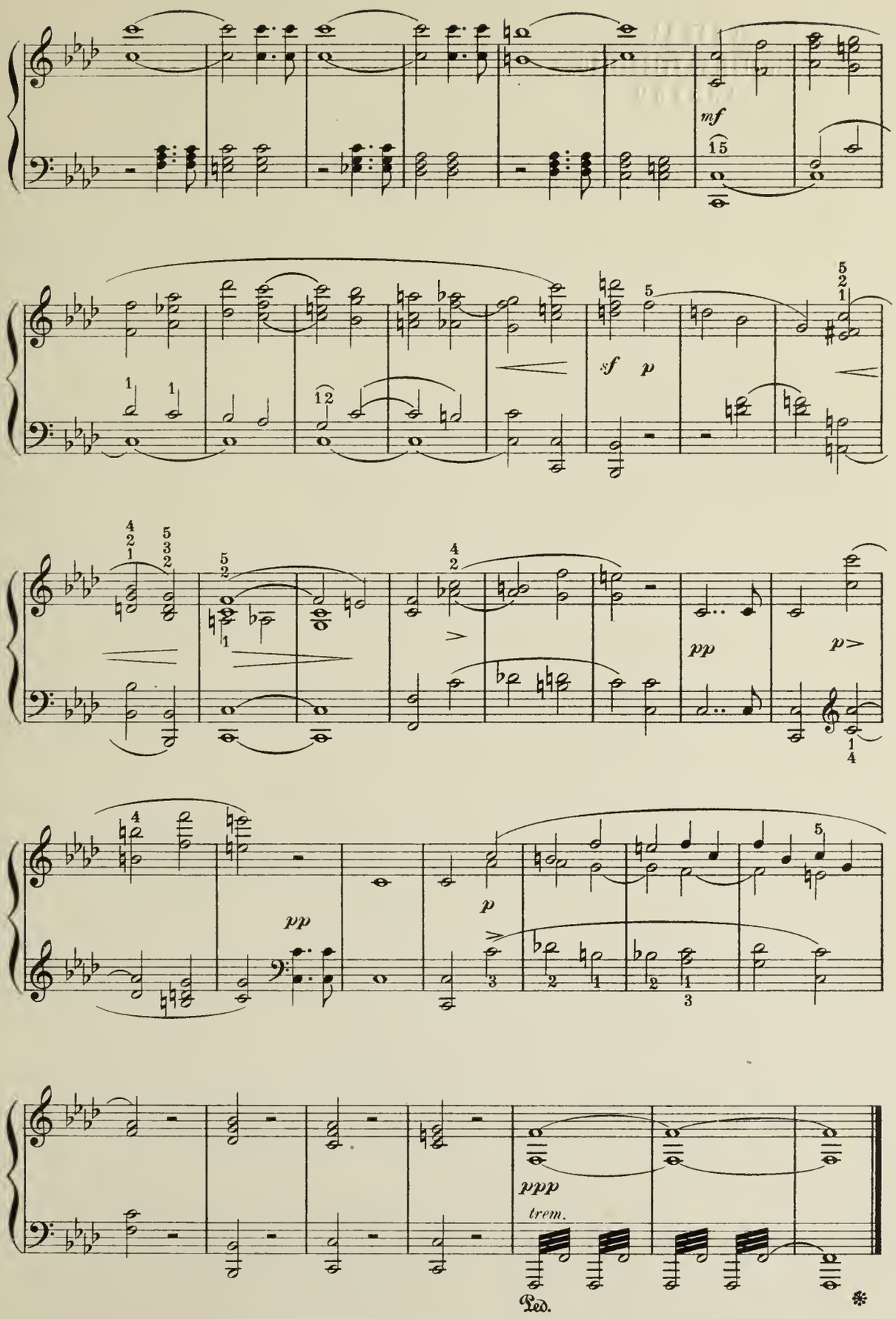
mf
sf
p
pp
p>
pp
p
ppp
trem.
Ped.
*

March Fantastic.

WOLDEMAR BARGIEL.
Op. 31. № 3.

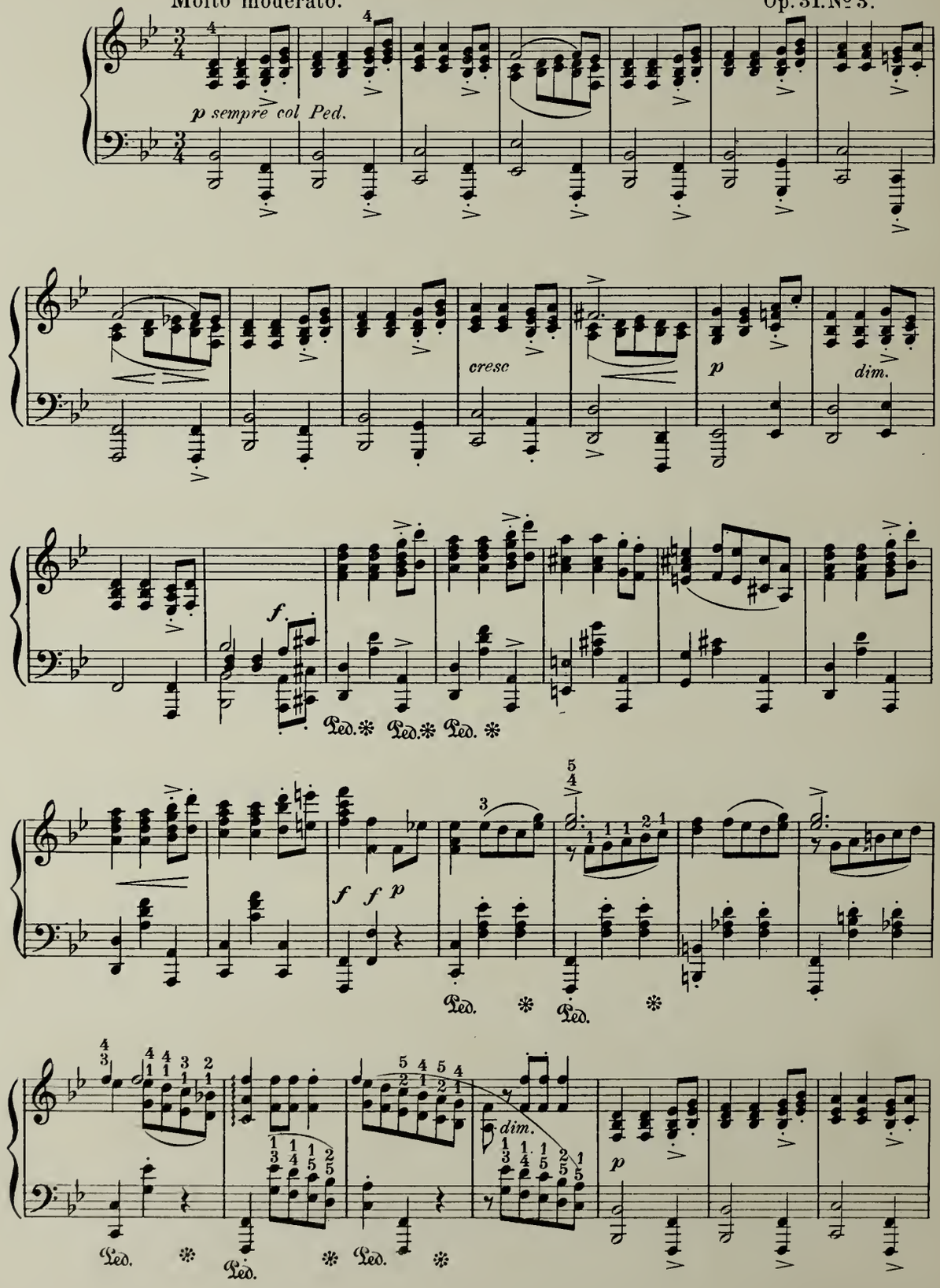

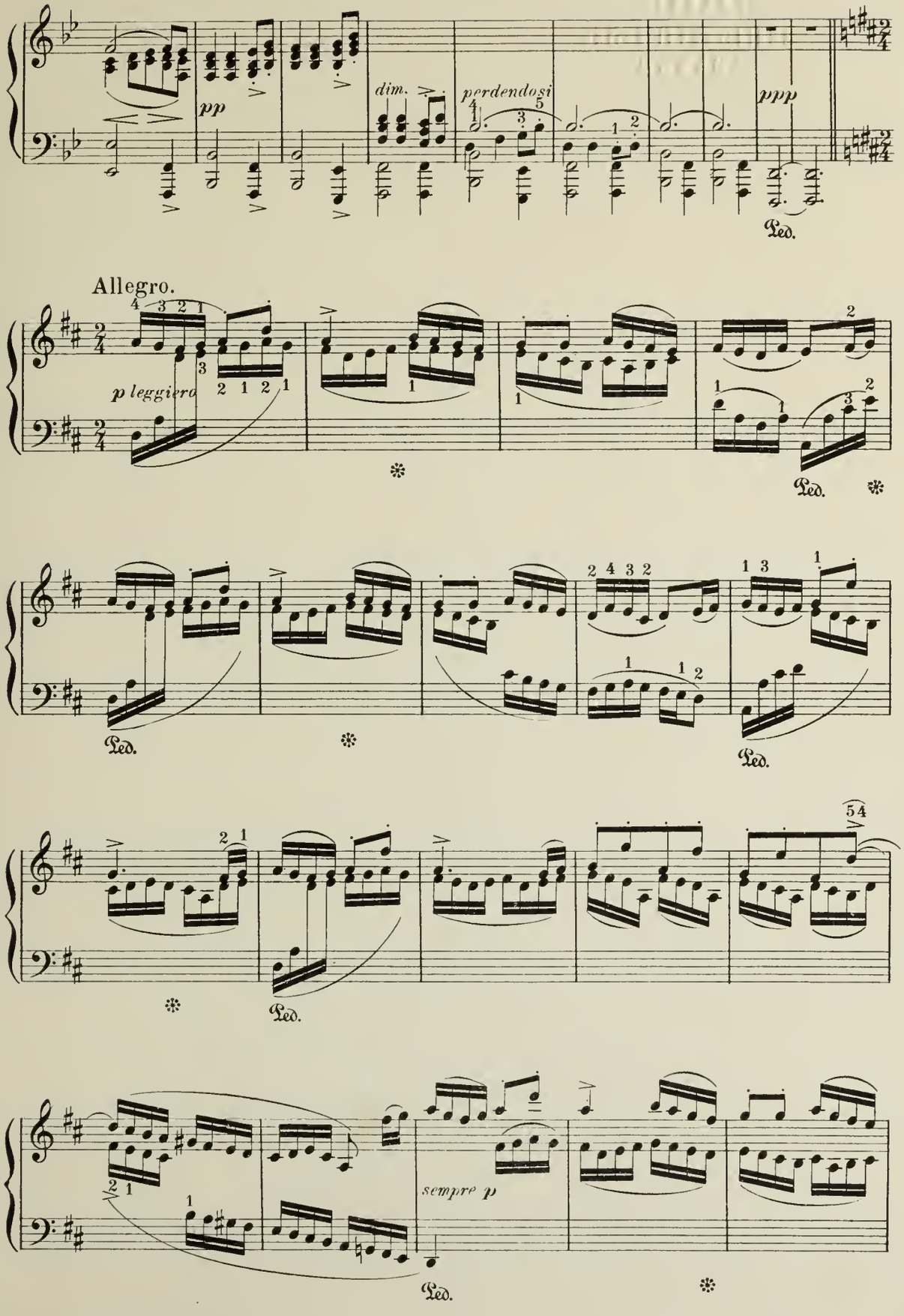
pp
dim.
perdendosi
ppp
Ped.
Allegro.
p leggiero
Ped.
Ped.
Ped.
Ped.
sempre p
Ped.

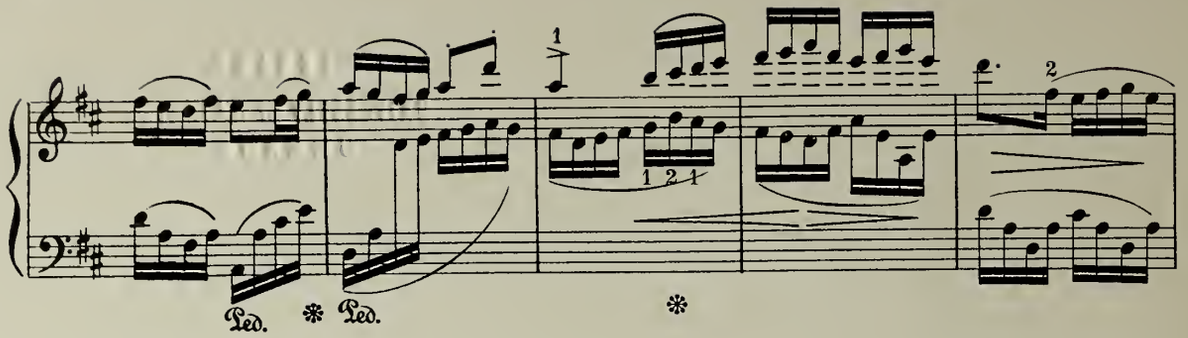
Ped. * Ped. *

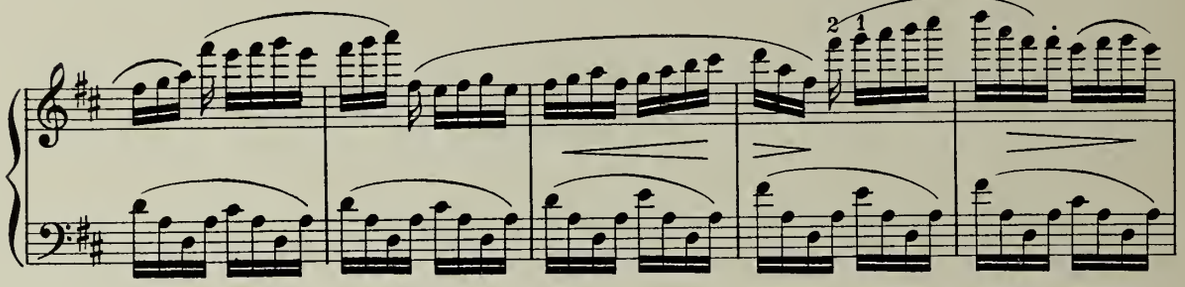

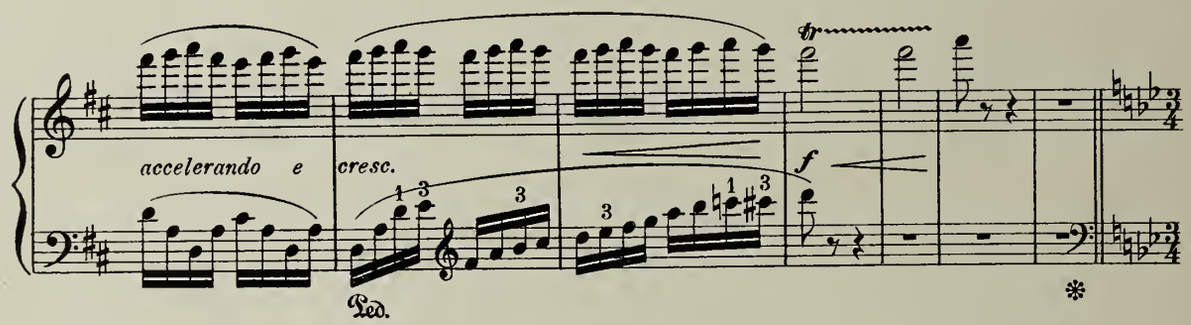
accelerando e cresc.
f
Ped. *

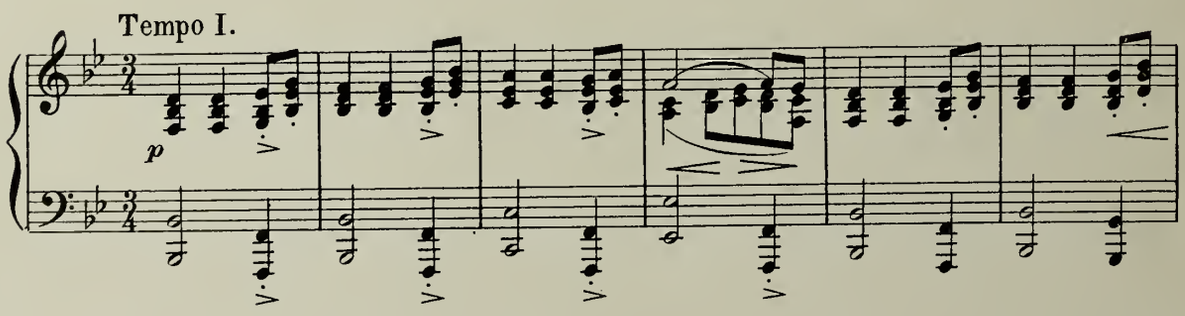
Tempo I.
p

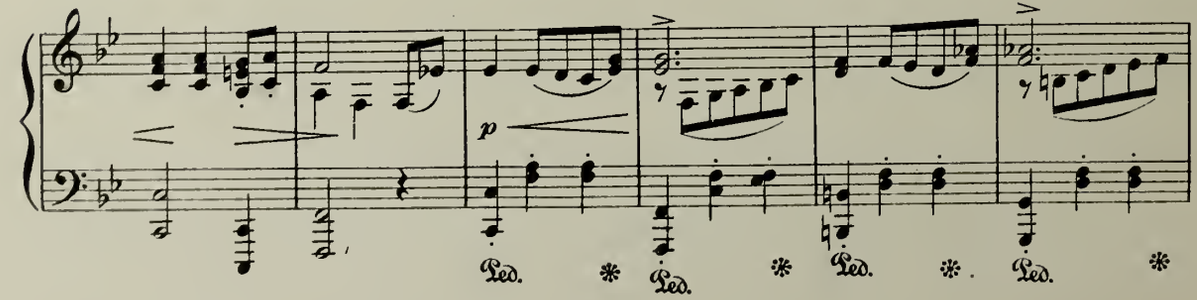
p
Ped. * Ped. * Ped. * Ped. *

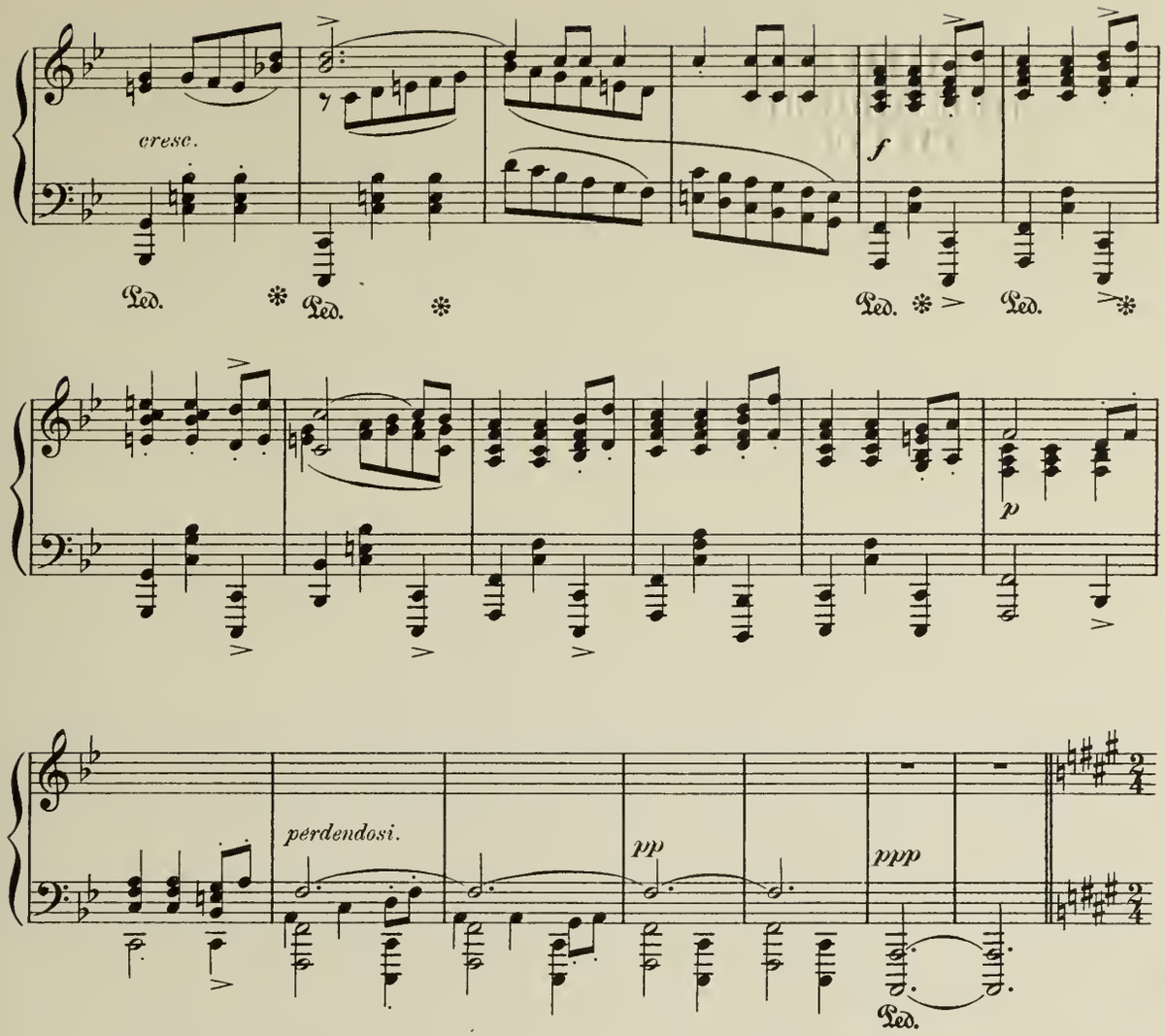

Tempo II.

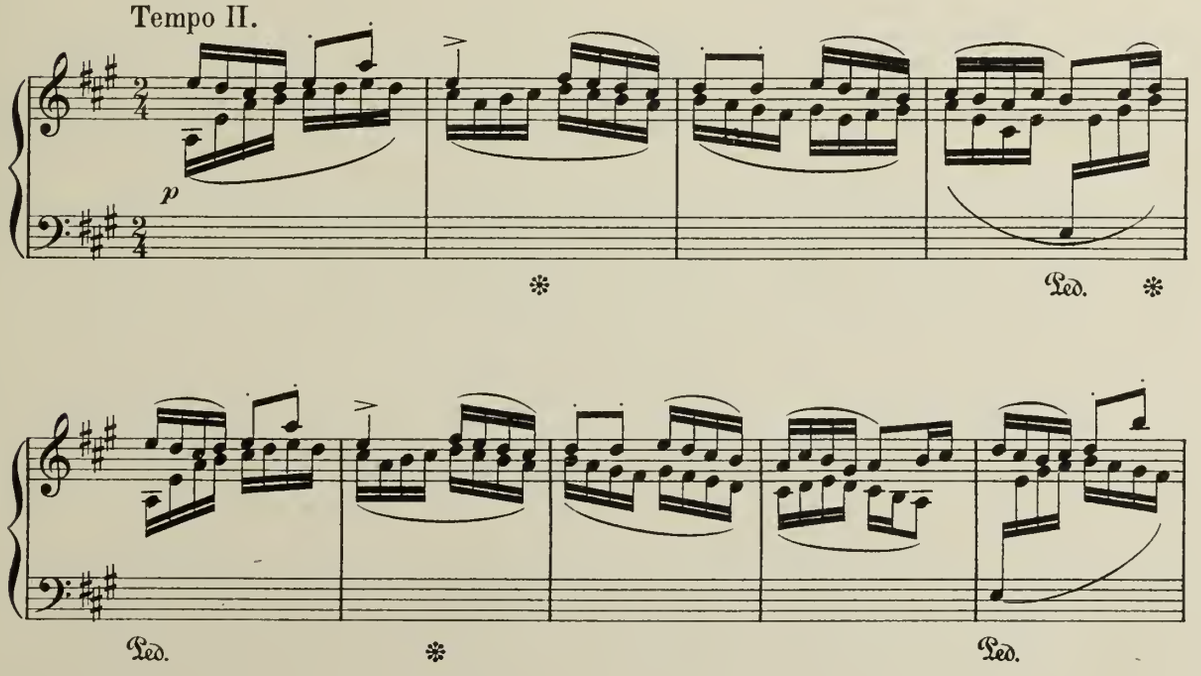

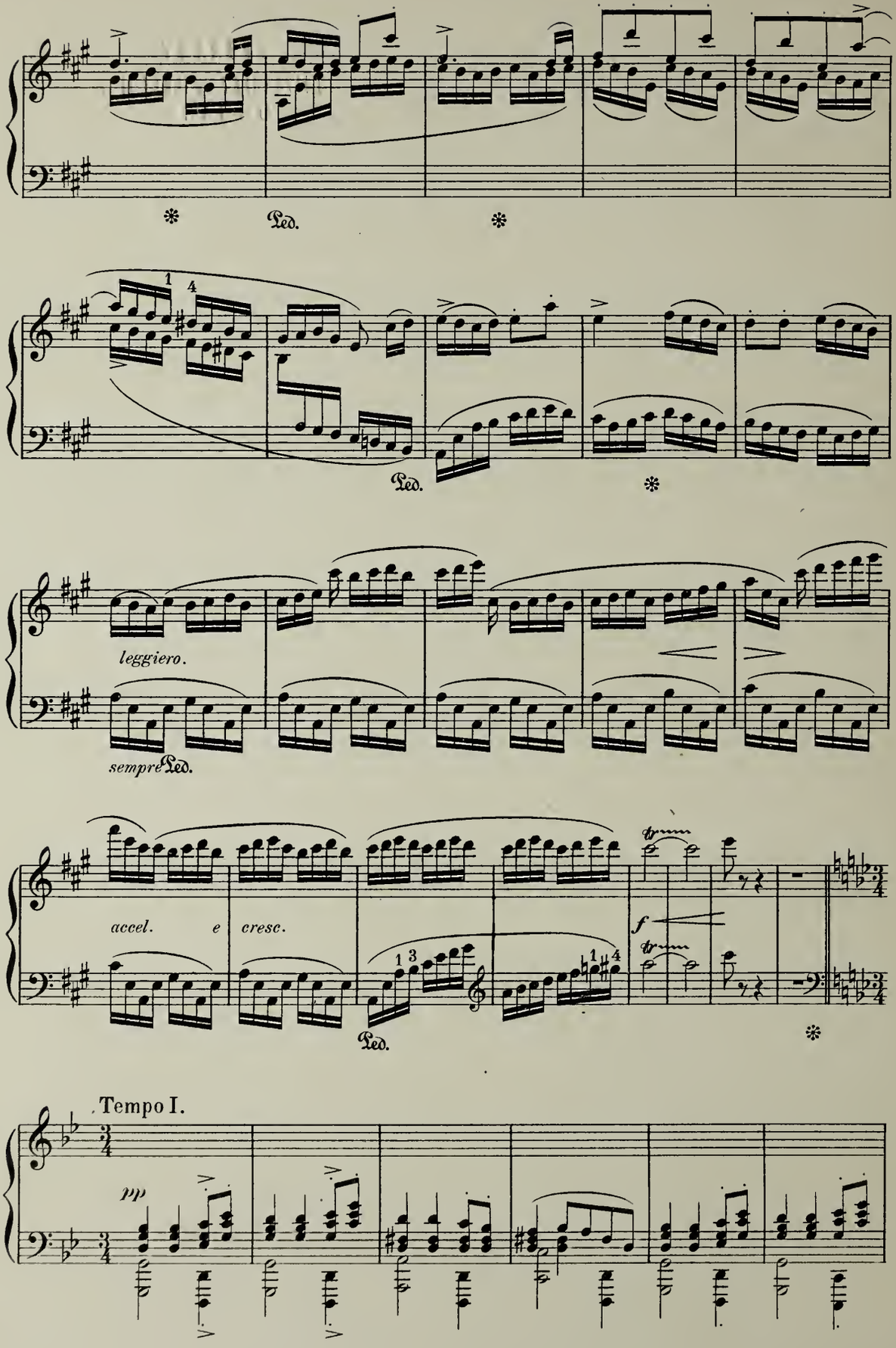
Ped.
Ped.
leggiero.
sempre Ped.
accel. e cresc.
f
Ped.
Tempo I.
pp

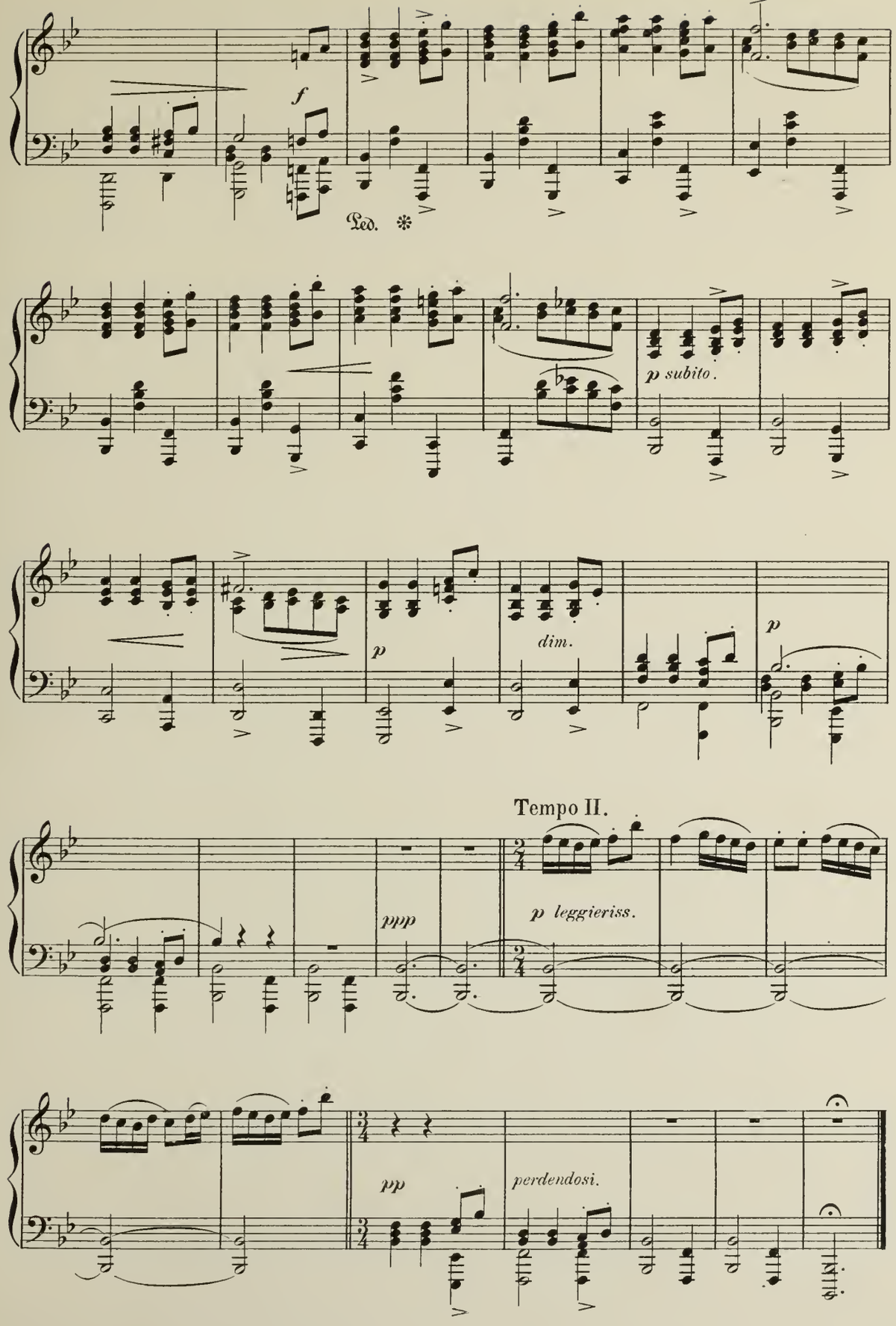
f
Ped. *
p subito.
p
dim.
p
Tempo II.
ppp
p leggieriss.
pp
perdendosi.

Mazurka.

F. CHOPIN, Op. 50. №2.

Allegretto.

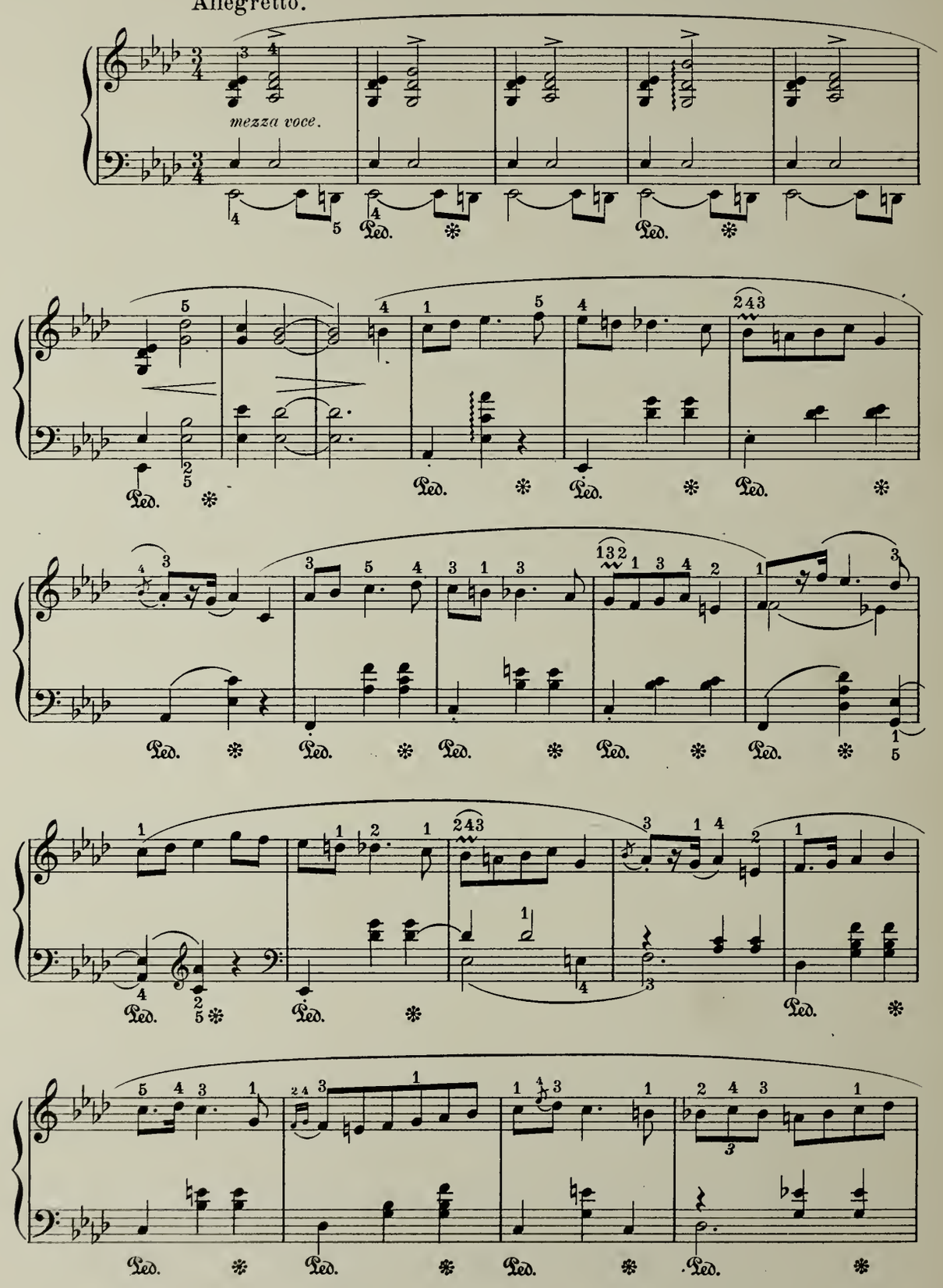

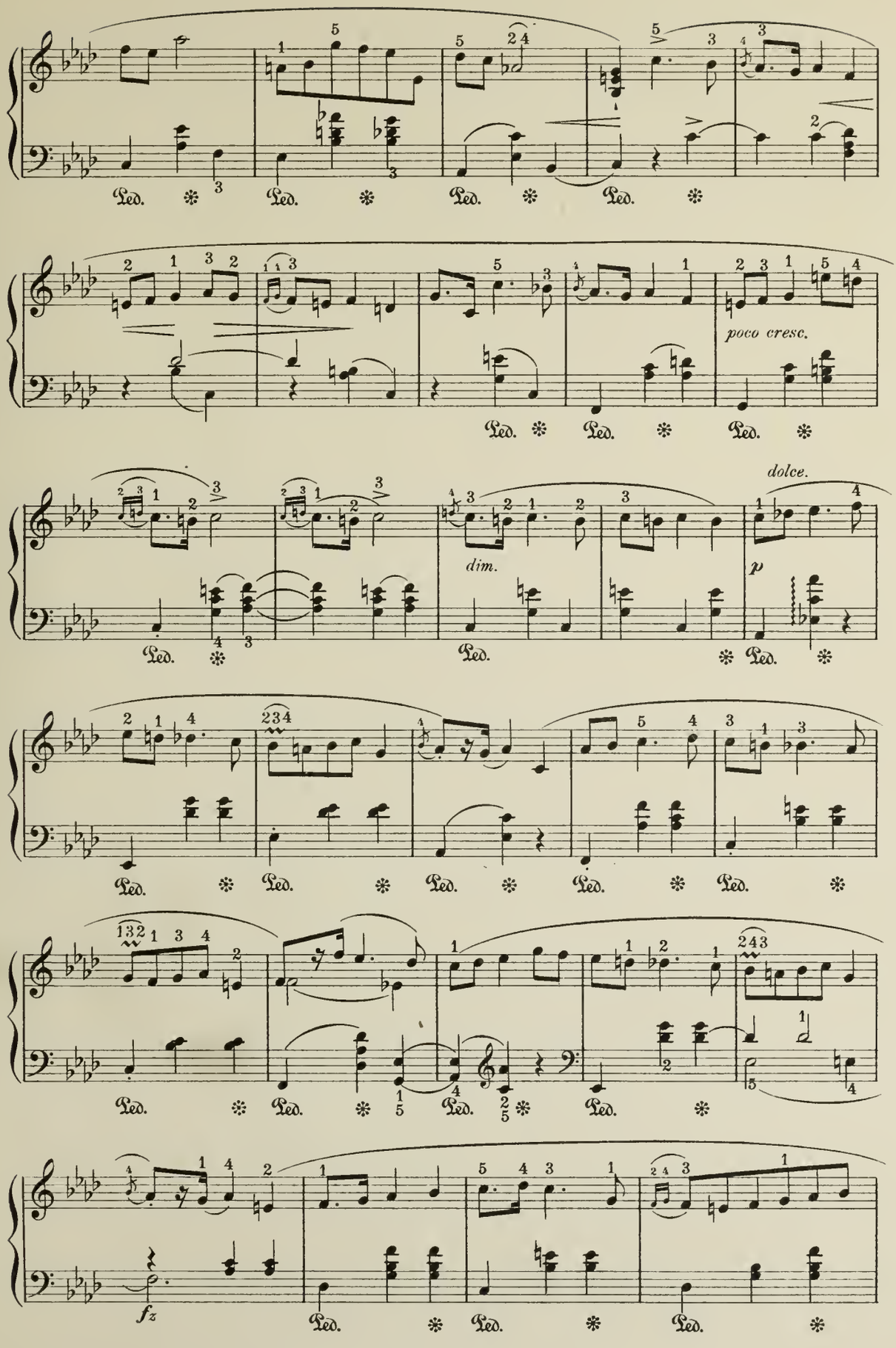
poco cresc.
dim.
dolce.
p
fz

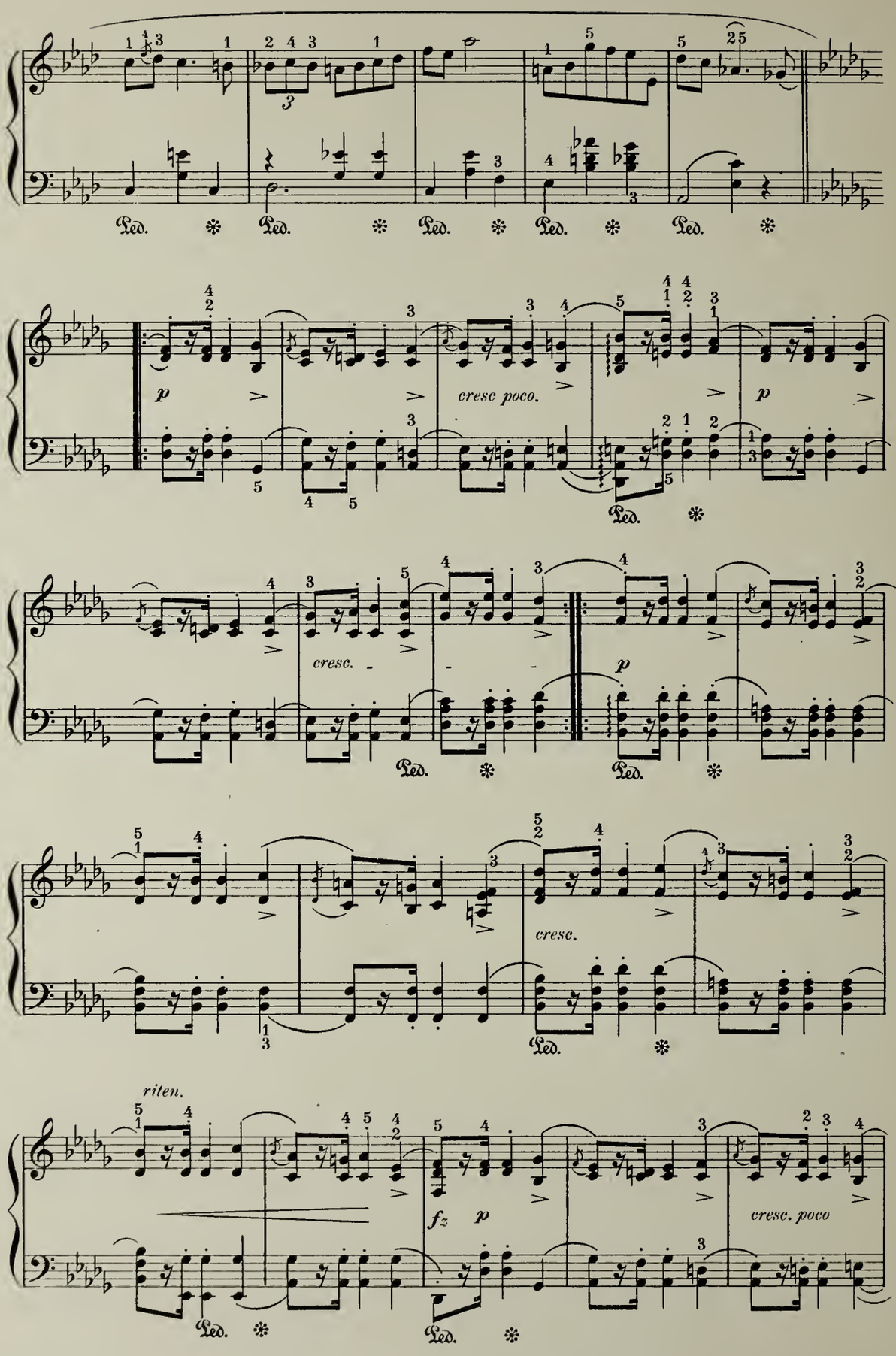
Ped.
p
cresc poco.
cresc.
cresc.
riten.
fz
p
cresc. poco

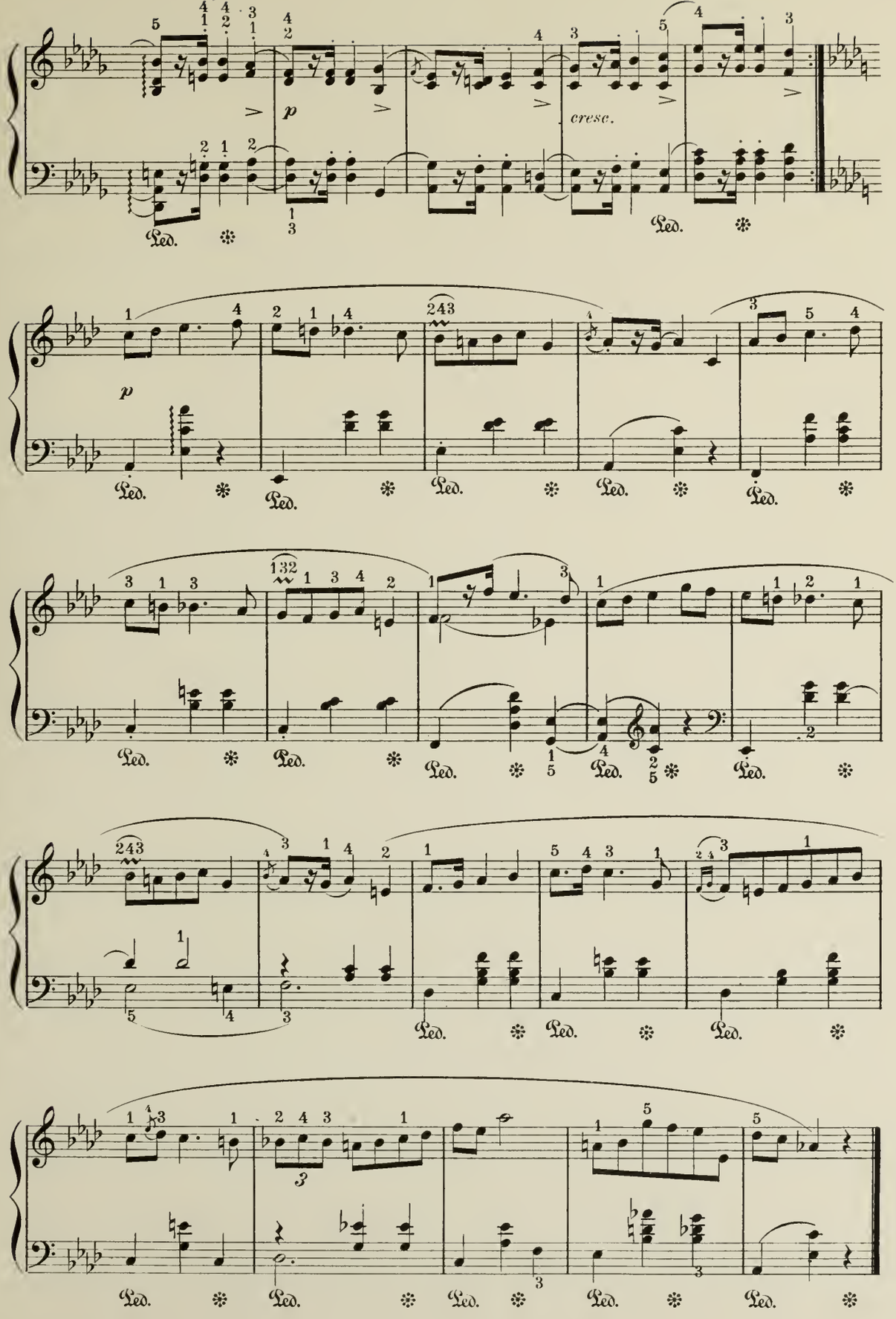
p
cresc.
Ped.

Gavotte.

F. HILLER.

Allegro moderato.

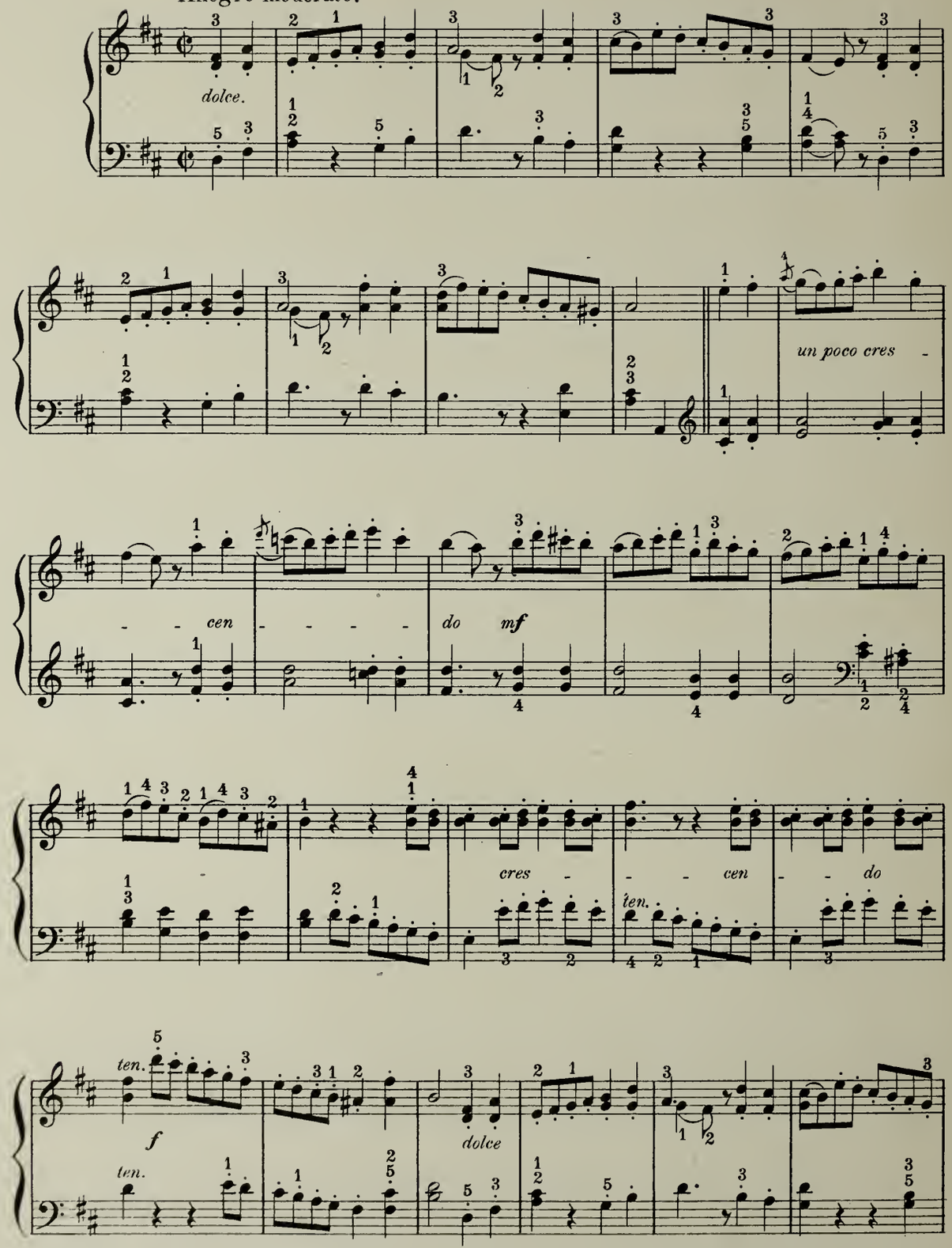

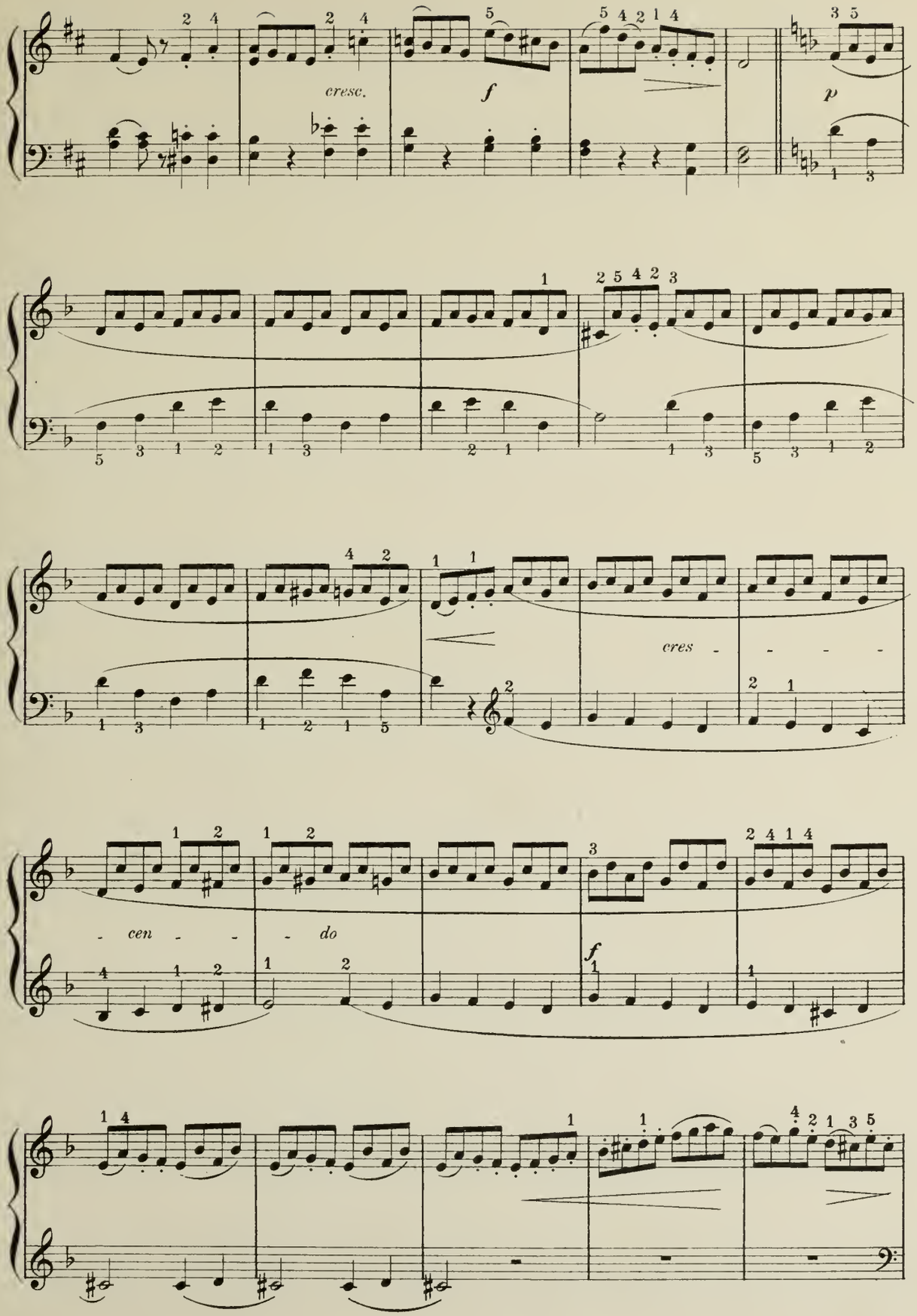
cresc.
f
p
cres - - - -
- cen - - - do
f

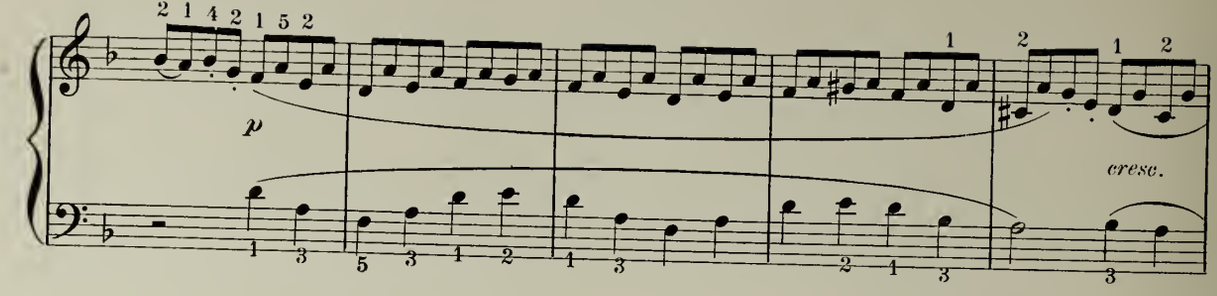
p
cresc.

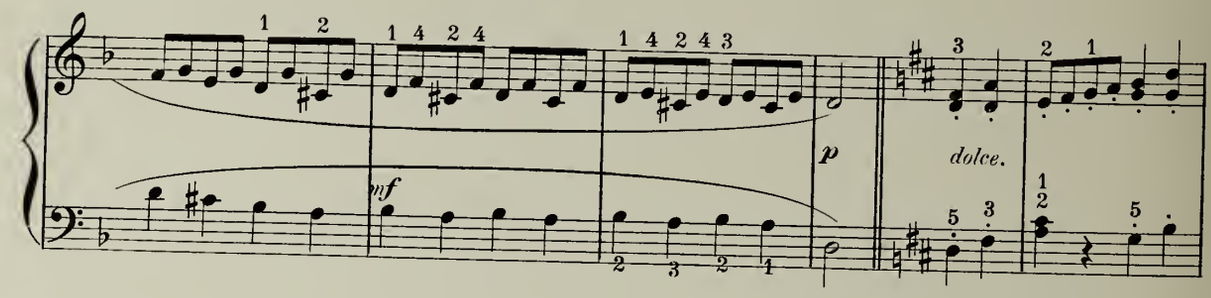
mf
p
dolce.

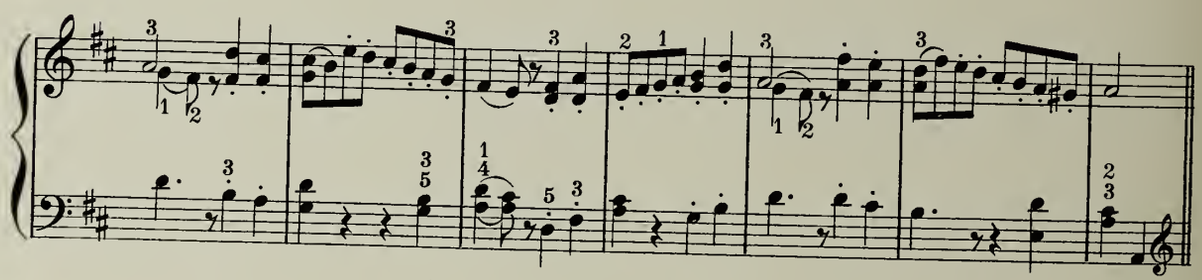

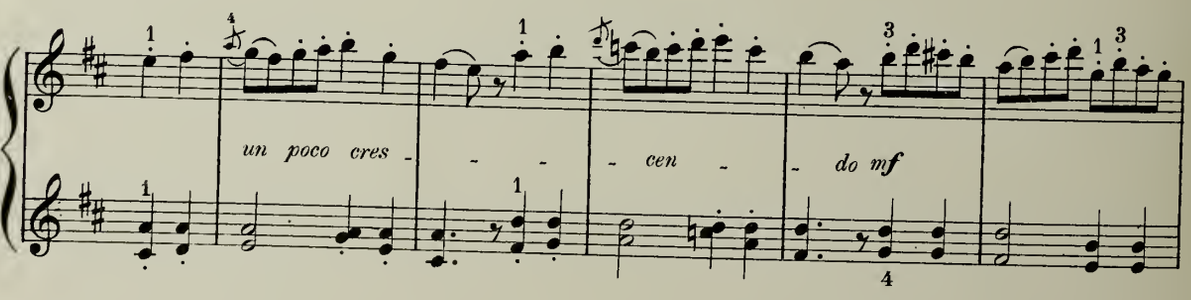
un poco cres - - - - cen - do mf

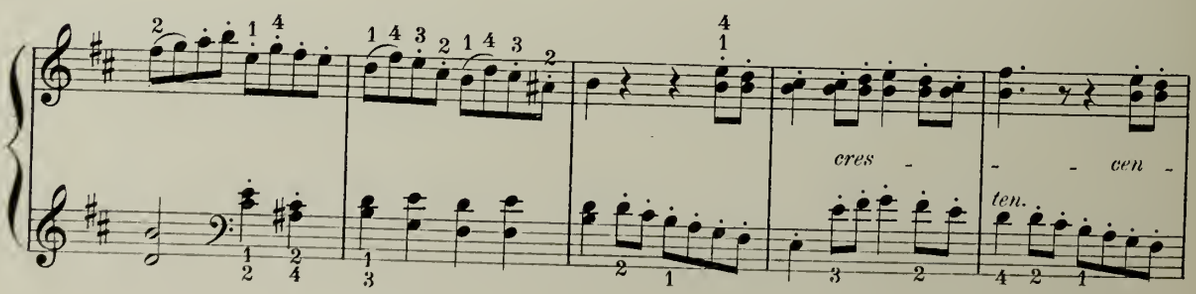
cres - - - cen -
ten.

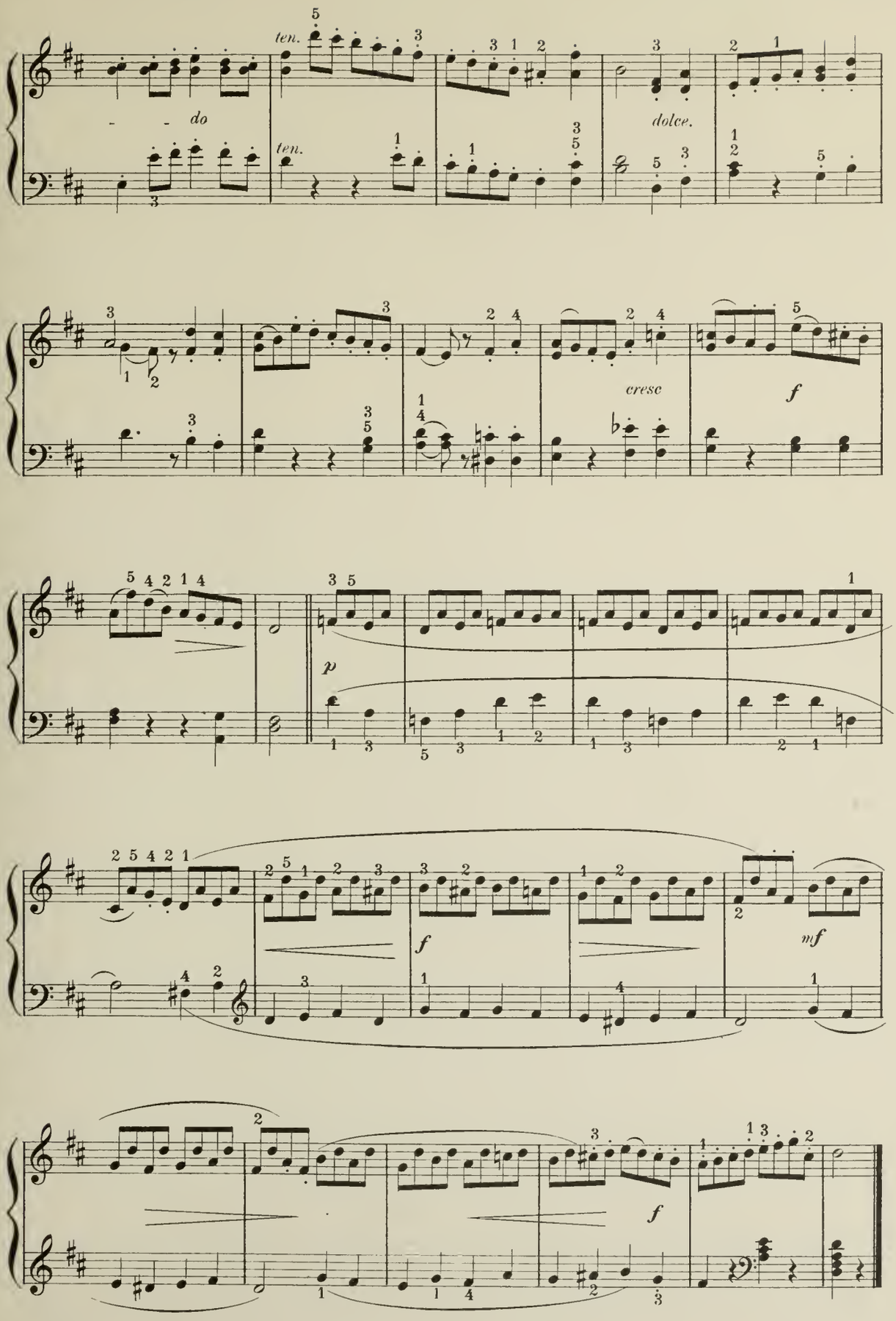
ten.
do
ten.
dolce.
cresc
f
p
f
mf
f

Chant Sans Paroles.

P. TSCHAÏKOWSKY.

Allegretto grazioso e cantabile.

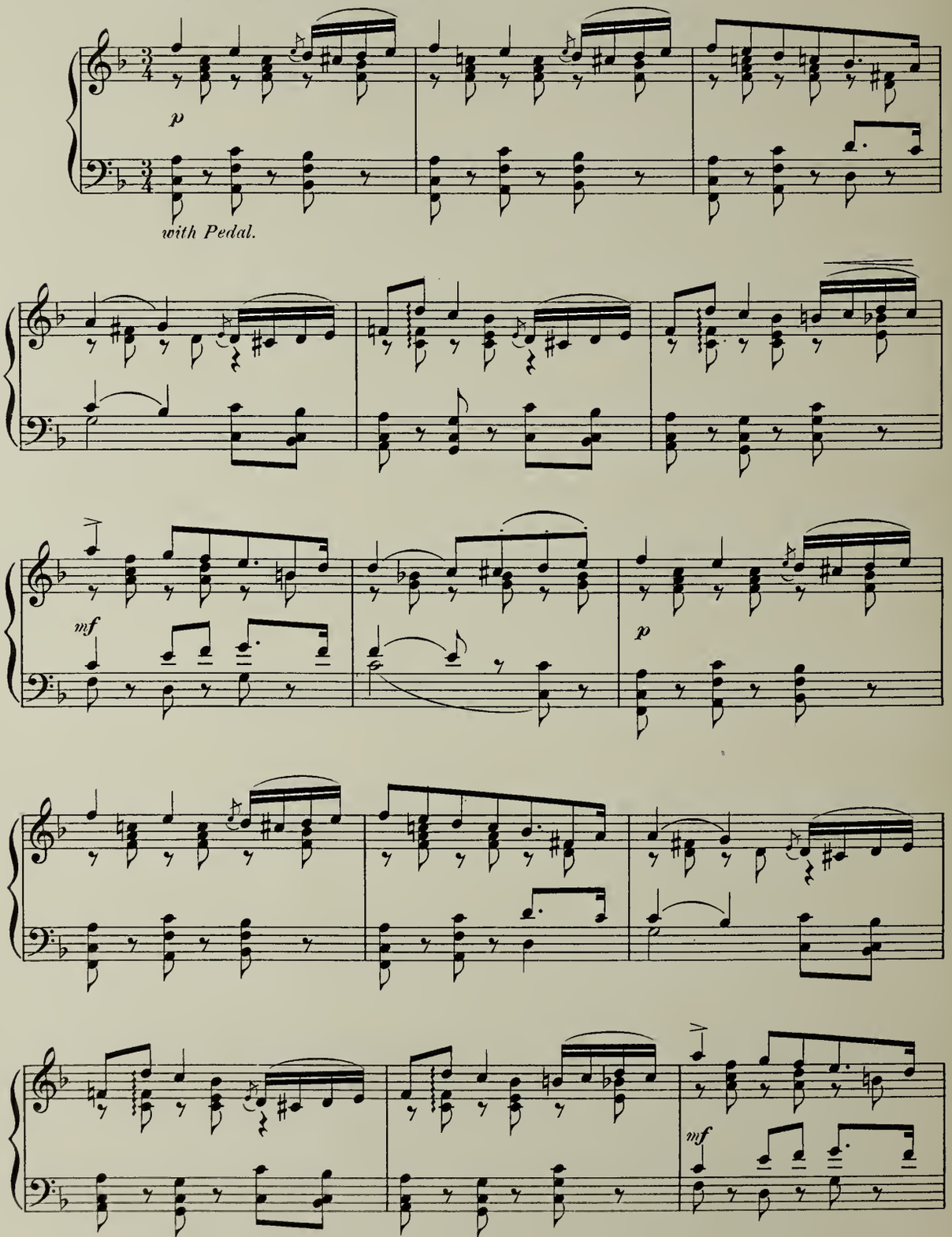

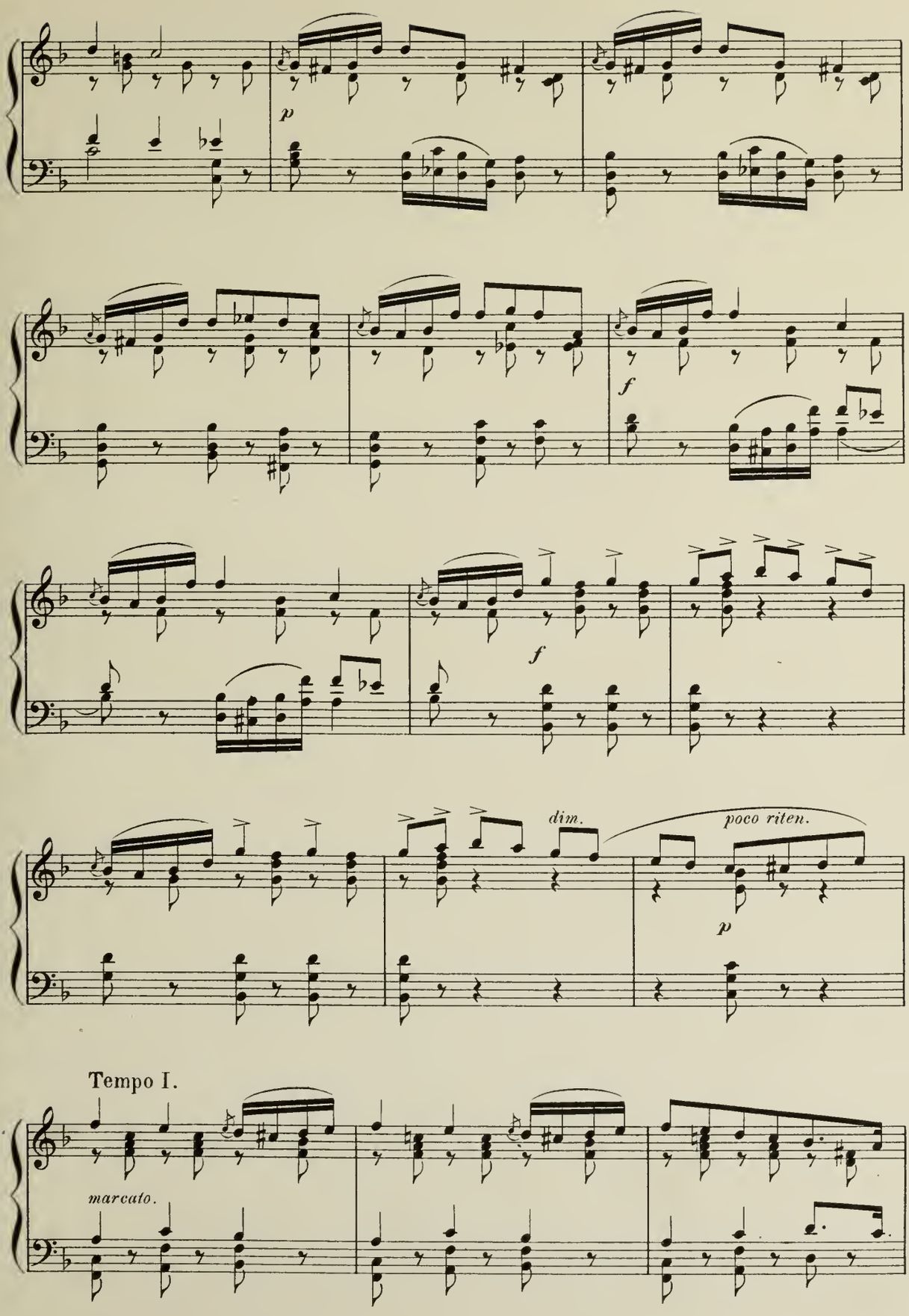
p
f
f
dim.
poco riten.
p
Tempo I.
marcato.

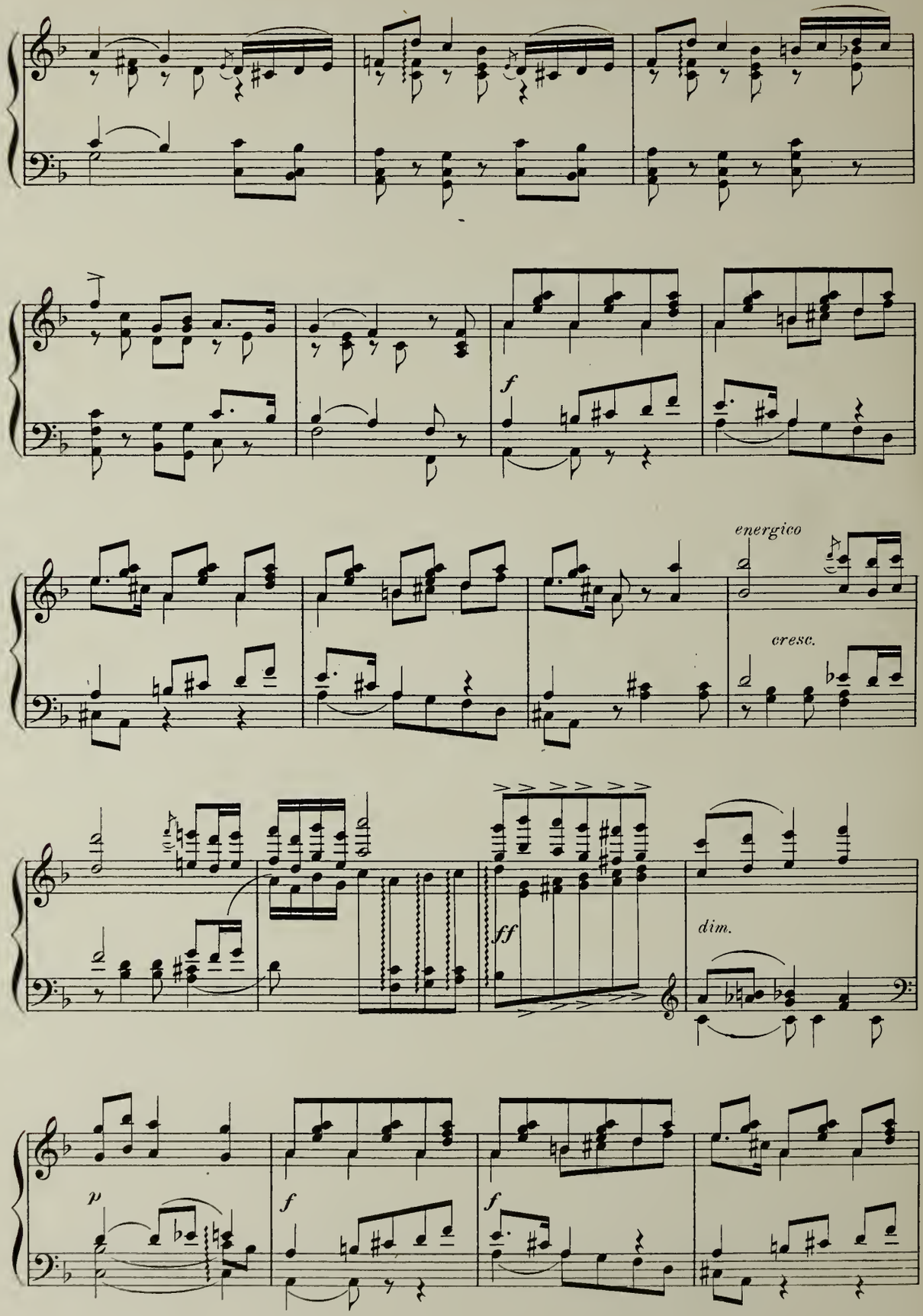
f
energico
cresc.
ff
dim.
p
f
f

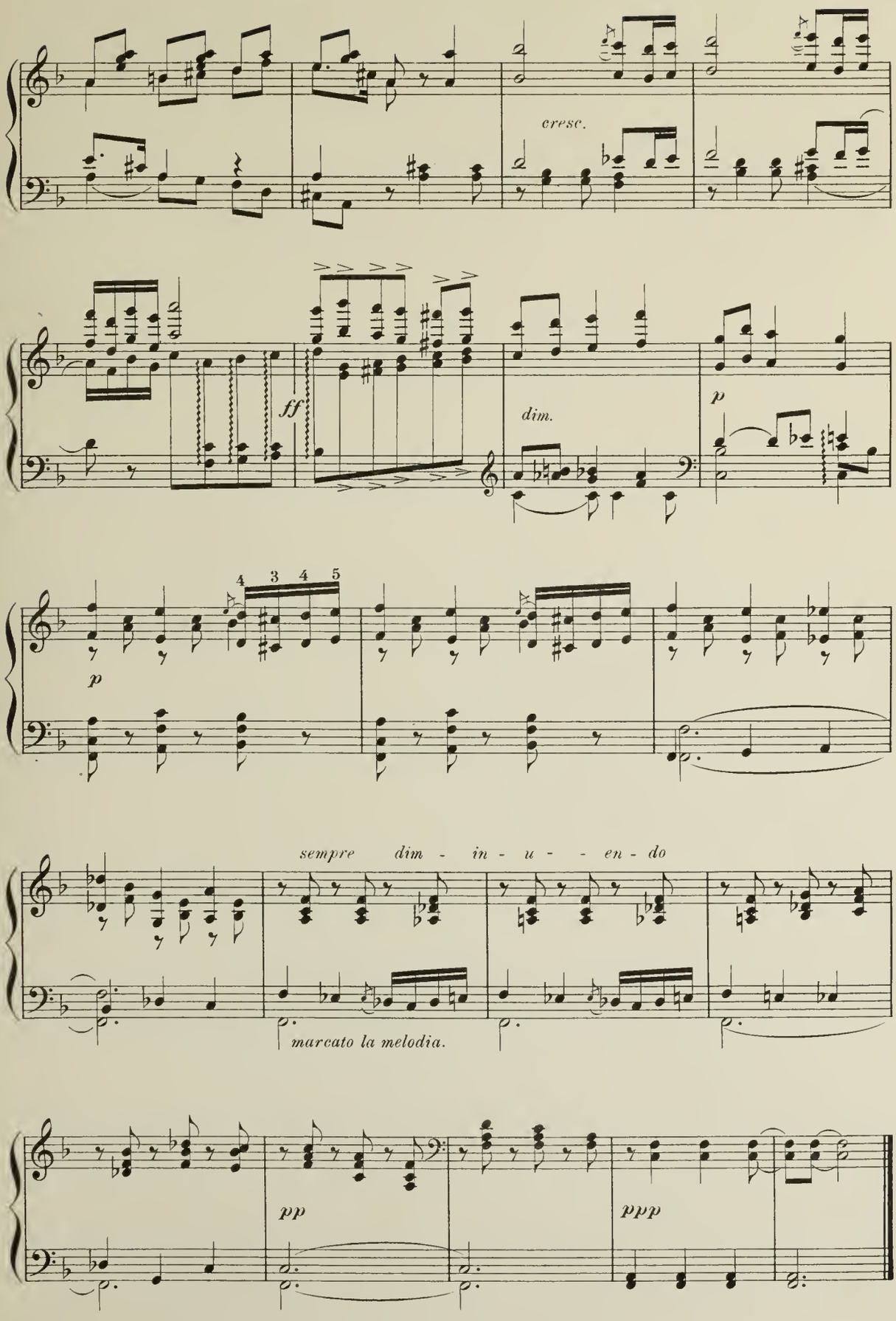
cresc.
ff
dim.
p
4 3 4 5
p
sempre dim - in - u - - en - do
marcato la melodia.
pp
ppp

Sextet

from the 2nd Act of

LUCIA DI LAMMERMOOR.

G. DONIZETTI.

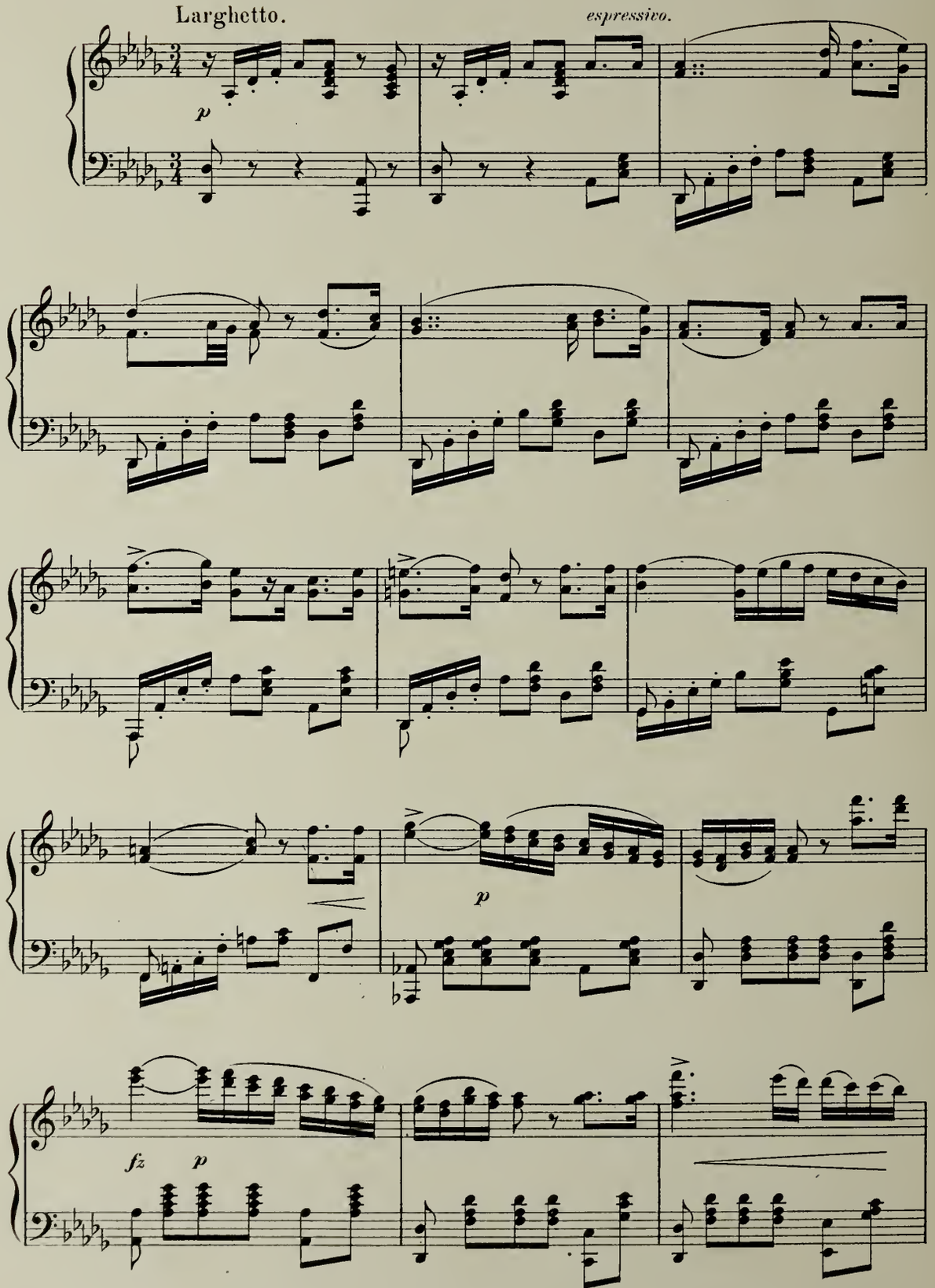

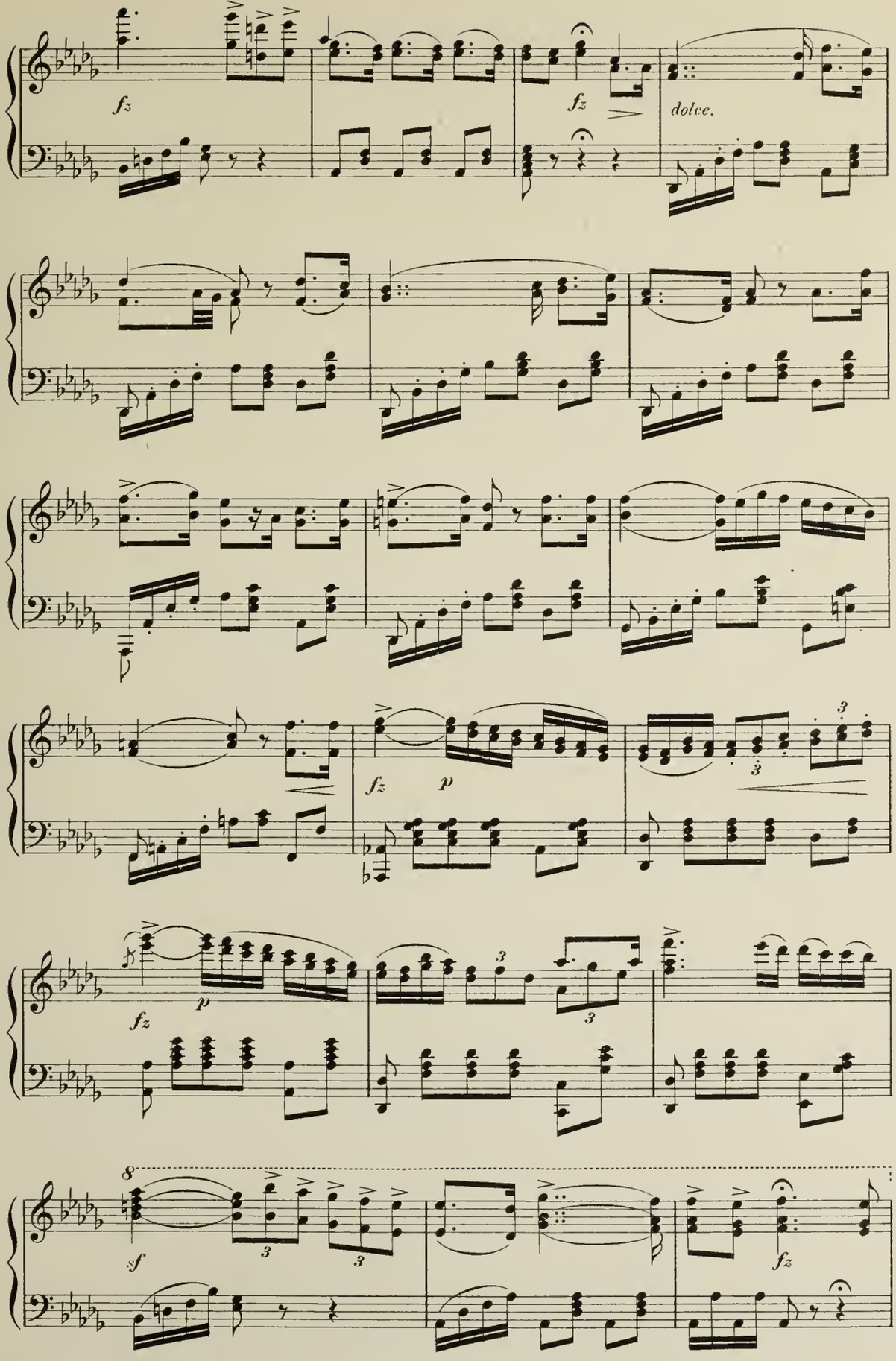
fz
fz
dolce.
fz
p
fz
p
sf
fz

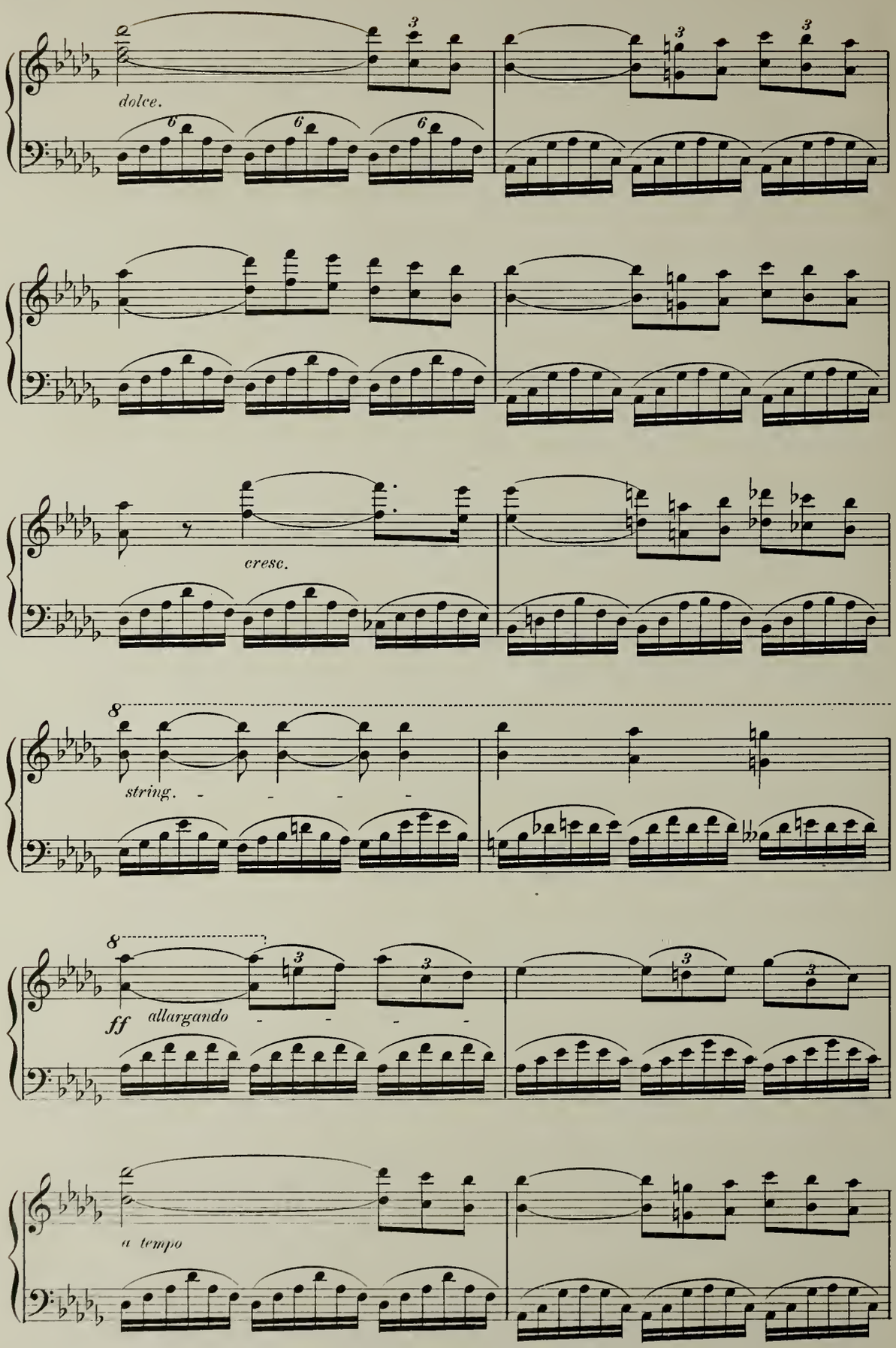
dolce.
cresc.
8
string.
8
ff
allargando
a tempo

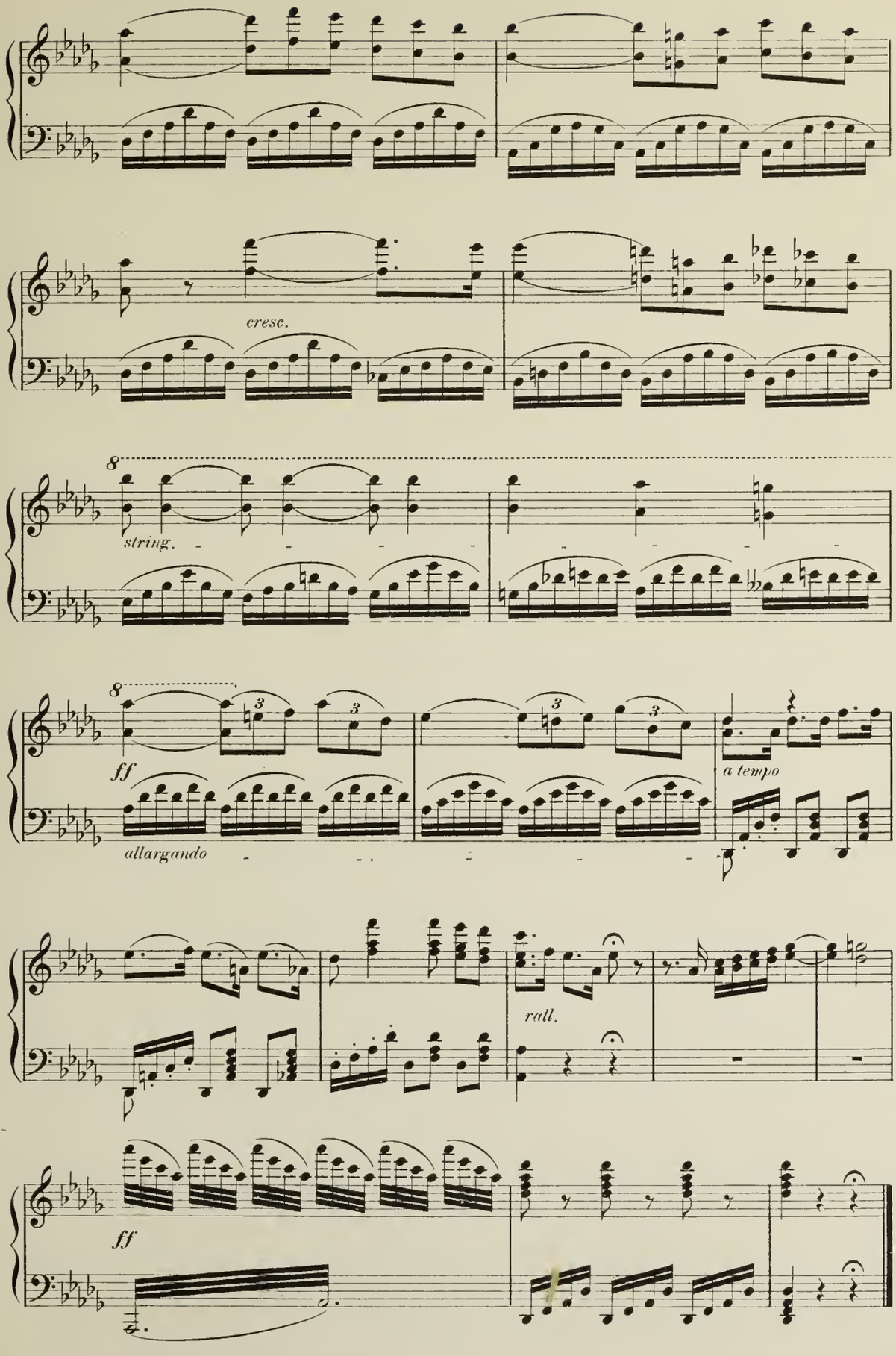
cresc.
8
string.
8
ff
allargando
3
3
3
a tempo
rall.
ff

Trot de Cavalerie.

A. RUBINSTEIN.

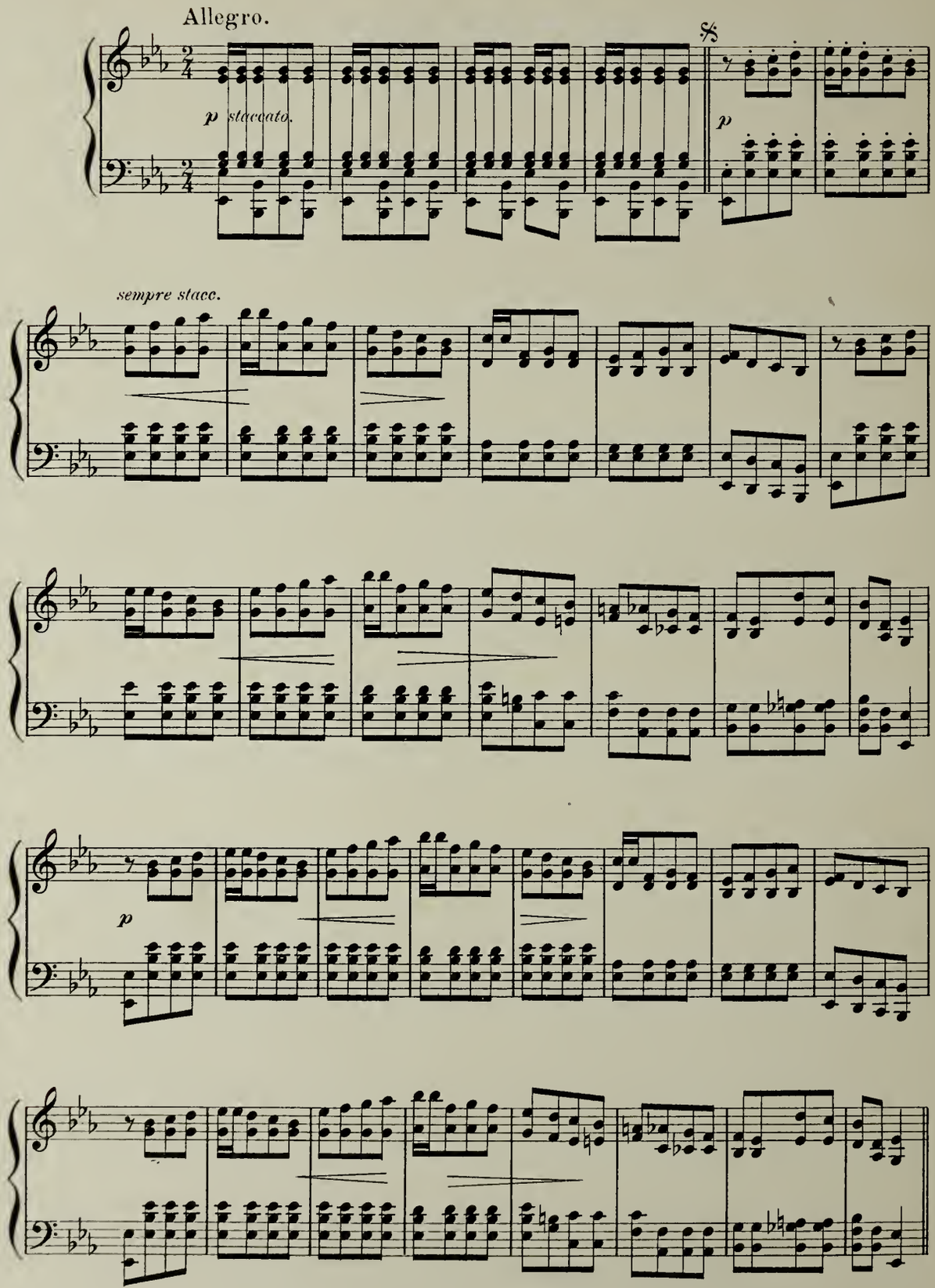

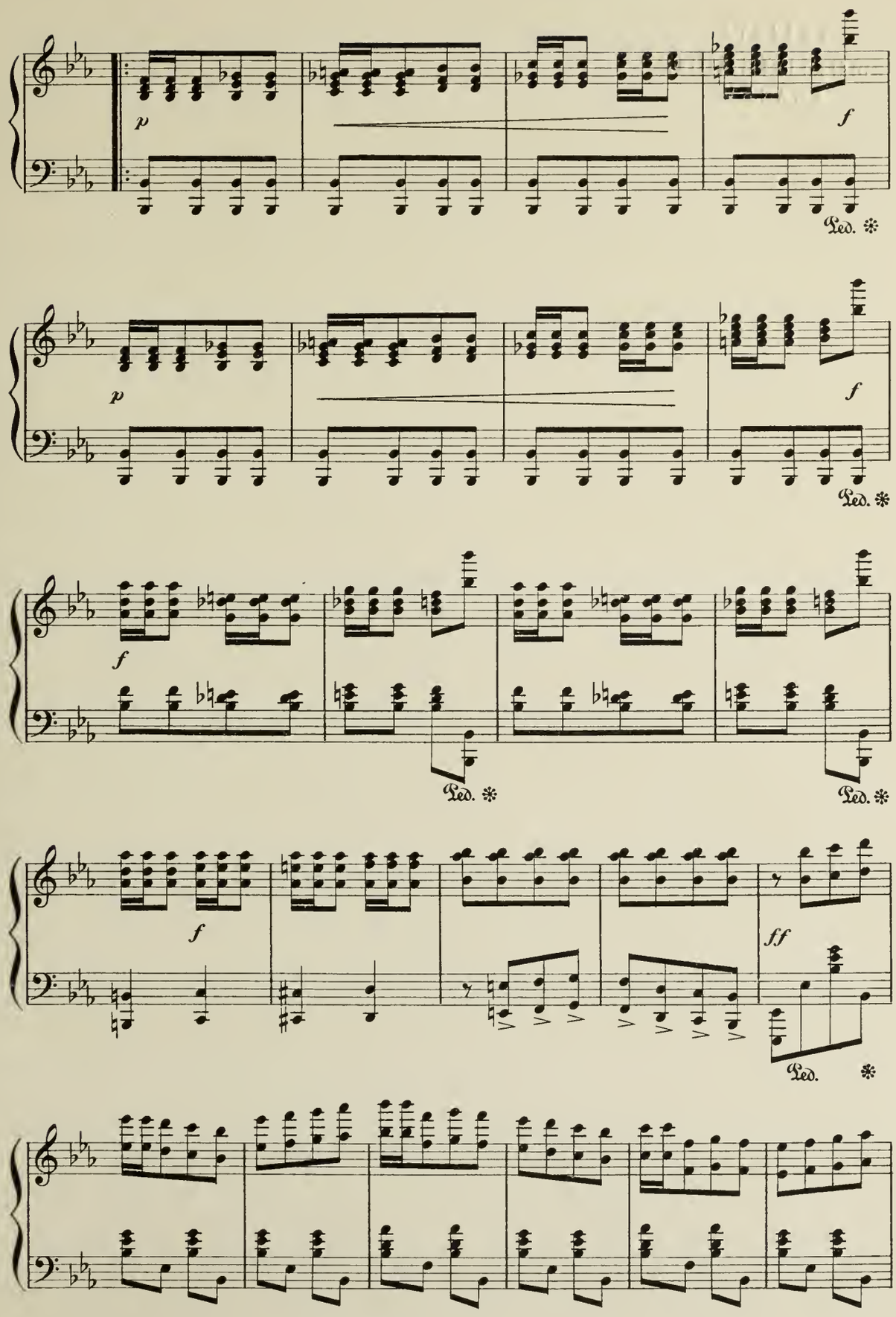
p
f
Ped. *
p
f
Ped. *
f
Ped. *
Ped. *
f
ff
Ped. *

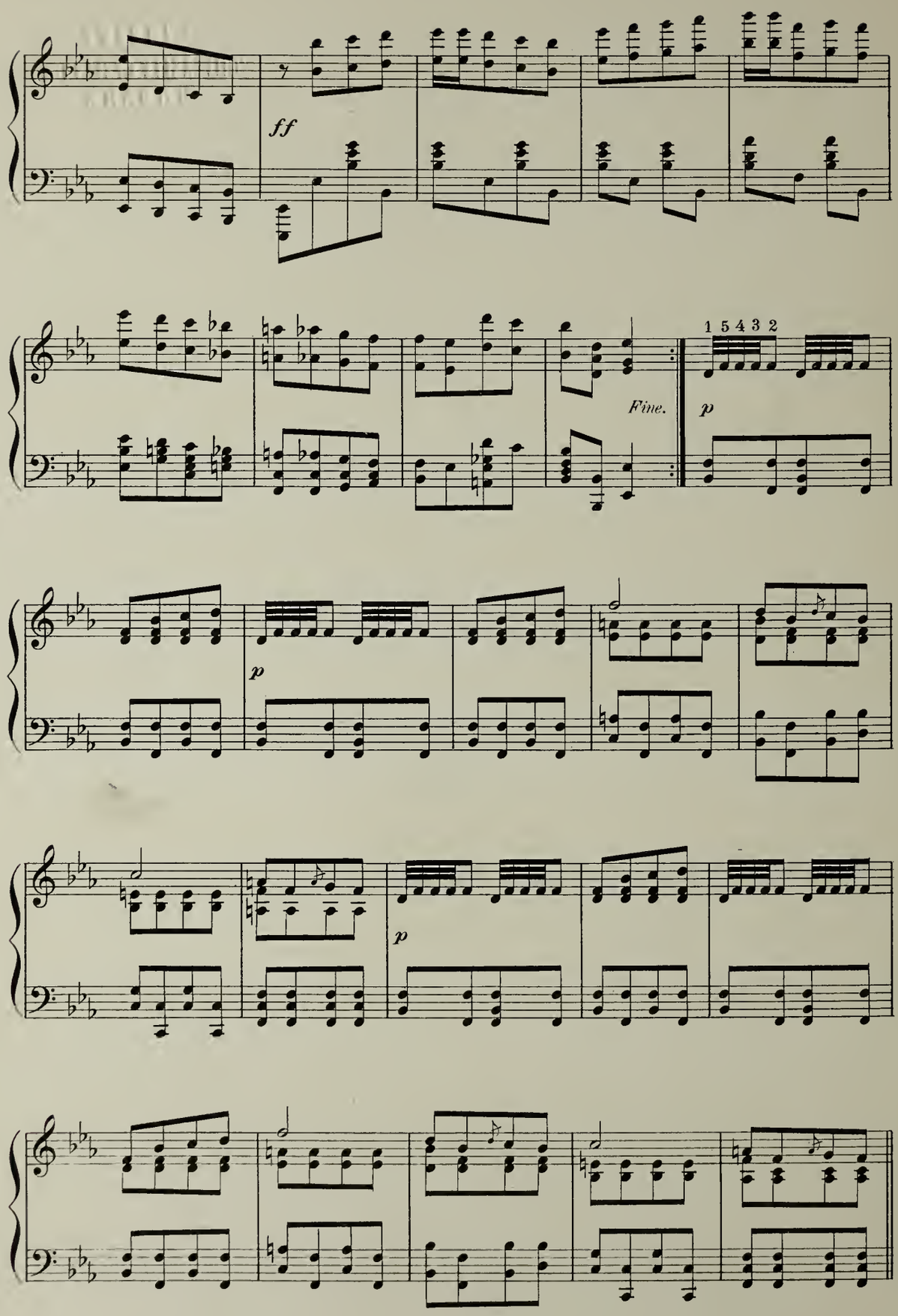
ff
1 5 4 3 2
Fine.
p
p
p

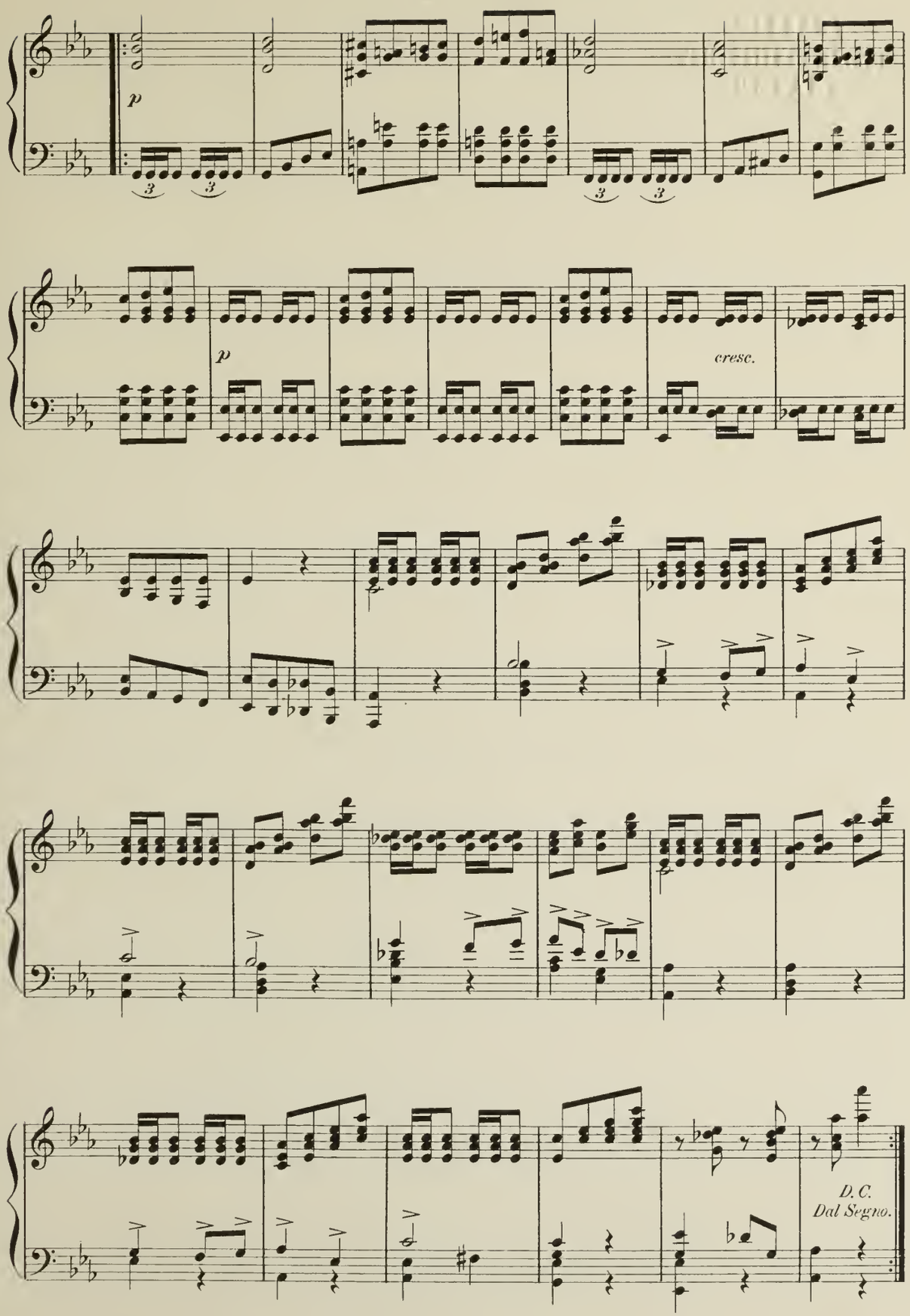
p
3
3
3
3
p
cresc.
D.C.
Dal Segno.

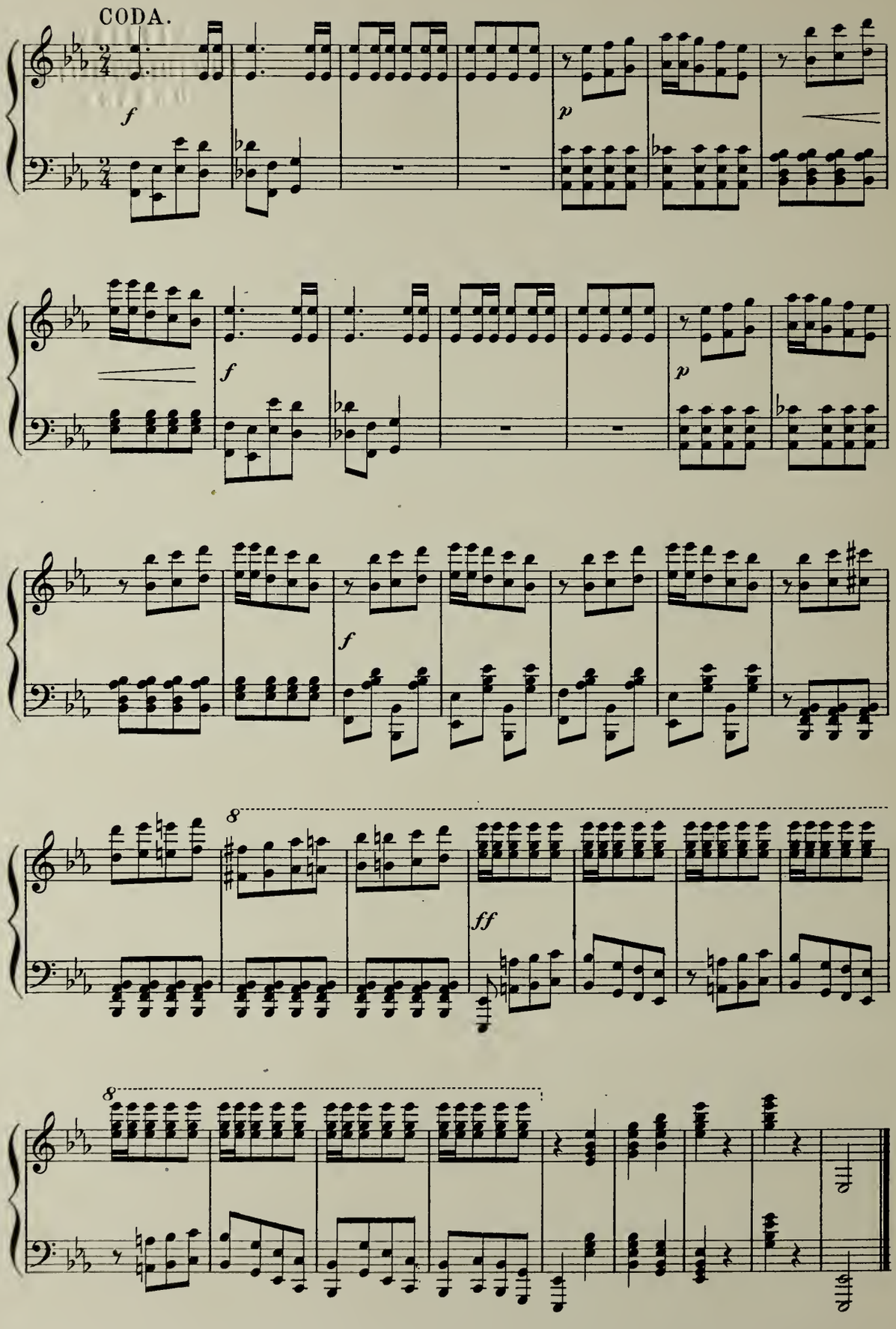
CODA.
f
p
f
p
f
8
ff
8

Ave verum.

CHORUS.

W. A. MOZART.
Composed 1791.

Andante sostenuto.

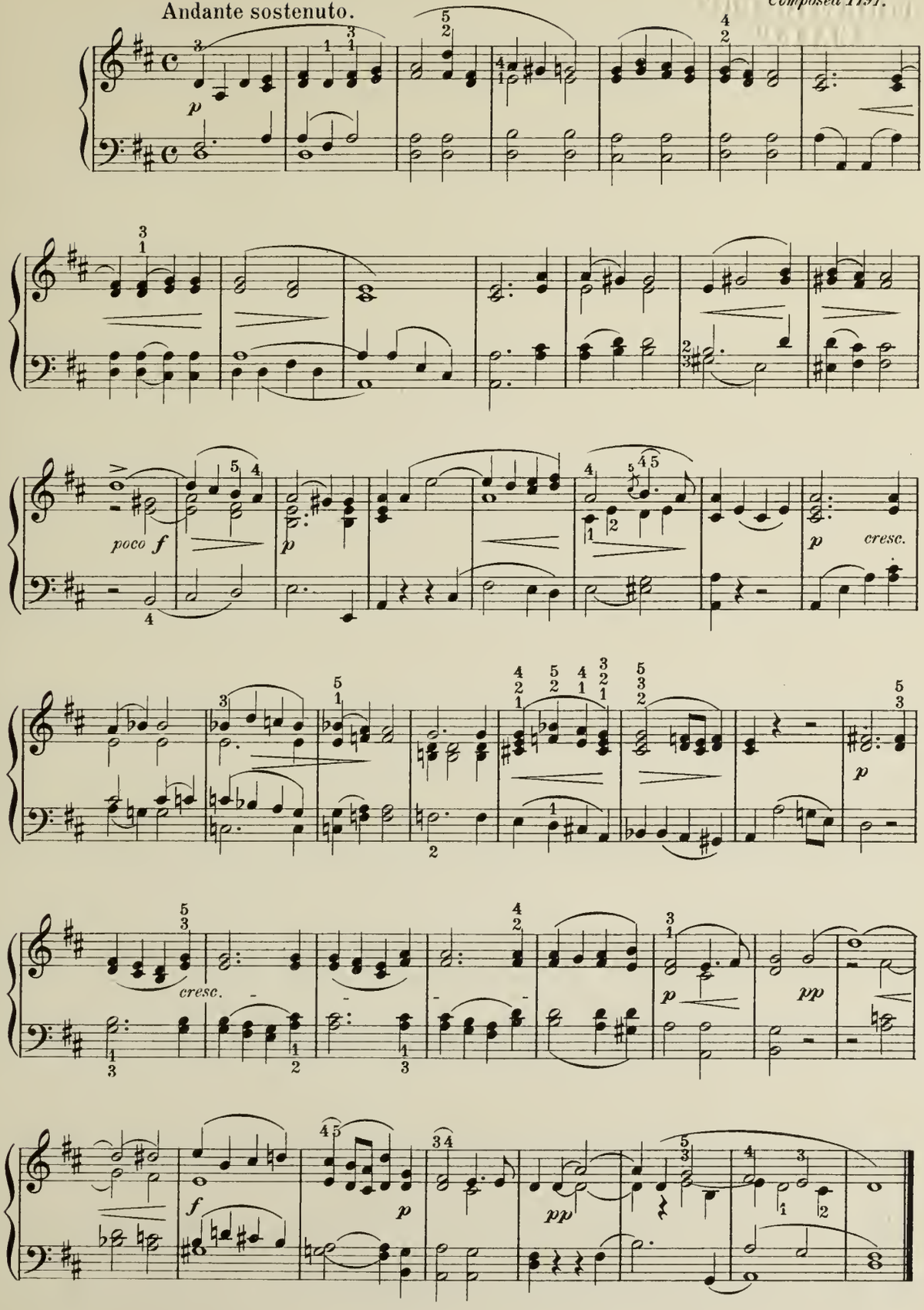

March

from the

ORATORIO of JOSHUA.

G. F. HANDEL.

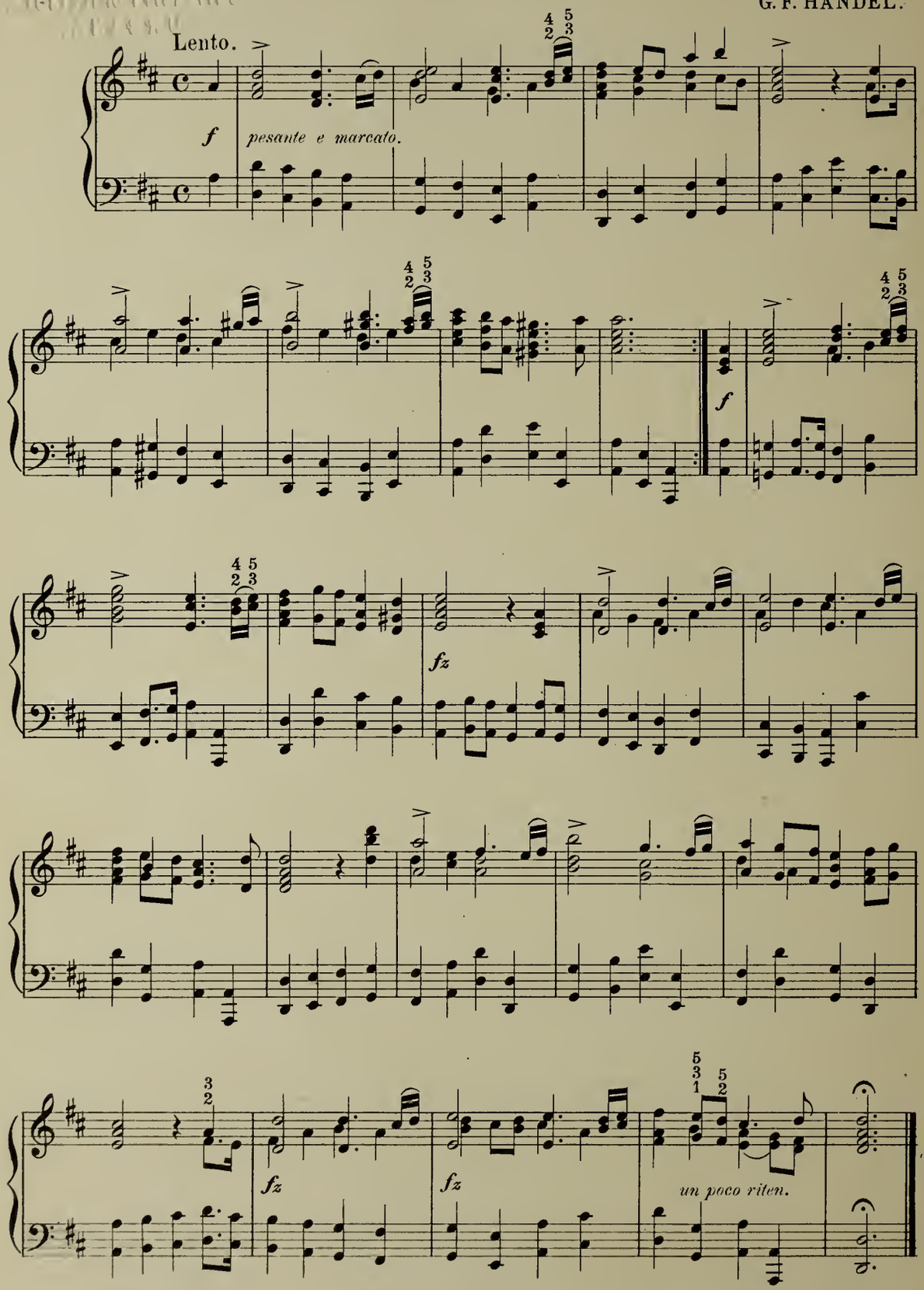

FAMOUS COMPOSERS

AND THEIR WORKS

JOHN KNOWLES PAINE
EDITOR

THEODORE THOMAS
Editor of Musical Selections

KARL KLAUSER
Editor of Illustrations

LIST OF CONTRIBUTORS

AMERICA

Clarence J. Blake
Mrs. Ole Bull
Charles L. Capen
John S. Dwight
Louis C. Elson
Henry T. Finck
John Fiske
Arthur Foote
Philip Hale
William J. Henderson
Louis Kelterborn
Henry E. Krehbiel
Leo R. Lewis
W. S. B. Mathews
John K. Paine
Martin Roeder
Howard M. Ticknor
John Towers
George P. Upton
Benj. E. Woolf

ENGLAND

Edward Dannreuther
Mrs. Julian Marshall
W. S. Rockstro

GERMANY

Wilhelm Langhans
Philipp Spitta

FRANCE

Oscar Comettant
Adolphe Jullien
Arthur Pougin

The plan and purpose of this work is threefold: —

FIRST. — To give concise and authentic biographies of the famous composers whose works are already familiar to the world.

SECOND. — To give descriptions of the works of these composers from which may be formed an intelligent estimate of their genius, their influence on each other, and their position in musical history.

THIRD. — To give a series of essays on the development and cultivation of the principal forms of musical art in Italy, Germany, France, England, America, and other countries.

SCOPE OF THE WORK

It is believed that this book will make for itself a place in standard literature. Voluminous dictionaries of biography give brief statistical accounts of the lives of several thousand composers, in whom the general public have no especial interest. Complete memoirs of individual lives lack the conciseness necessary to a comprehensive survey of the entire field and are not easily accessible to the general reader. This work will contain seventy biographies selected for their relative importance and general interest; taken in connection with the essays, they cannot fail to educate the taste of the reader to a better appreciation of the works of the masters.

MUSICAL ALBUM

The essays will be illustrated by a judicious selection from the works of each composer edited by the eminent orchestral leader, Theodore Thomas, assisted by Karl Klauser and Arthur Mees. This music arranged for the pianoforte will be handsomely printed from engraved plates, made specially for this work, and will include both vocal and instrumental selections.

While thus serving its primary purpose by giving representative examples from the works of each master, it may also be used at the piano as a musical album containing 480 pages. Such a collection made by Mr. Thomas will have an educational value in forming the taste and judgment of the musical student.

ILLUSTRATIONS

The biographies will be fully illustrated by authentic portraits and fine reproductions of photographs, engravings, and paintings of historical scenes relating to the personal history of each composer.

To obtain this collection the publishers have sent a special representative for the express purpose of searching the museums, public libraries, and private collections of Europe. The cities of London, Paris, Berlin, Leipsic, Dresden, Vienna, Florence, and Rome have all contributed to this mass of material which has never before been brought together.

This unique collection has been carefully edited by Karl Klauser, whose special knowledge on this subject has enabled him to contribute many interesting notes on the illustrations.

CONDITIONS OF PUBLICATION

The work will be published exclusively by subscription and in serial form. It will be complete in thirty parts at fifty cents each, issued semi-monthly. No subscription will be received for less than the entire work.

J. B. MILLET COMPANY, Publishers, Boston, Mass.

COPYRIGHT, 1891, BY J. B. MILLET COMPANY, BOSTON, MASS.

3 0112 061440191

Oliver Ditson Company Edition

AMERICAN COMPOSERS

Ethelbert W. Nevin ❁ *Clayton Johns*

A BED-TIME SONG

ETHELBERT W. NEVIN. Price 40 cents

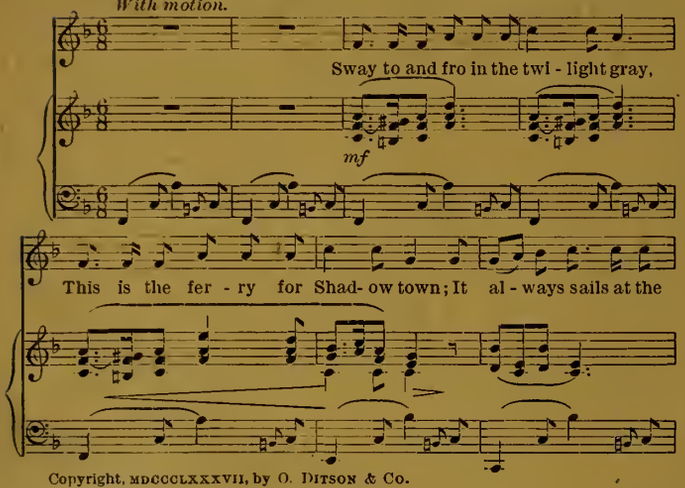

Copyright, MDCCCLXXXVII, by O. Ditson & Co.

WHEN ALL THE WORLD IS YOUNG, LAD

ETHELBERT W. NEVIN. Price 40 cents

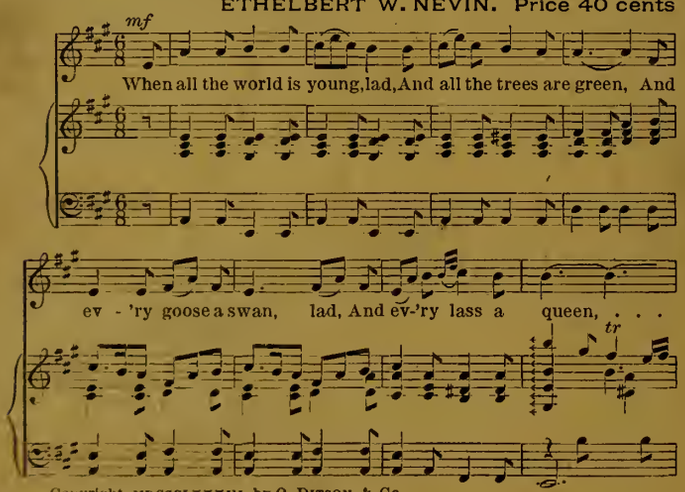

Copyright, MDCCCLXXXIII, by O. Ditson & Co.

I ONCE HAD A SWEET LITTLE DOLL, DEARS

ETHELBERT W. NEVIN. Price 40 cents

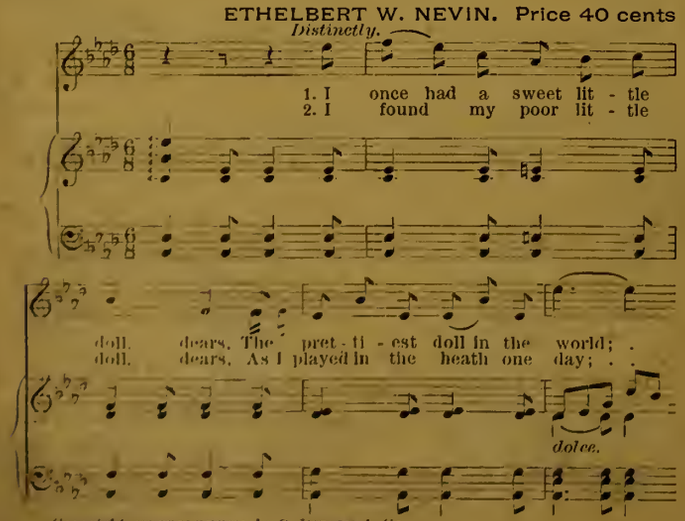

Copyright, MDCCCLXXXIII, by O. Ditson & Co.

SLEEP, BABY, SLEEP

CLAYTON JOHNS. Price 35 cents

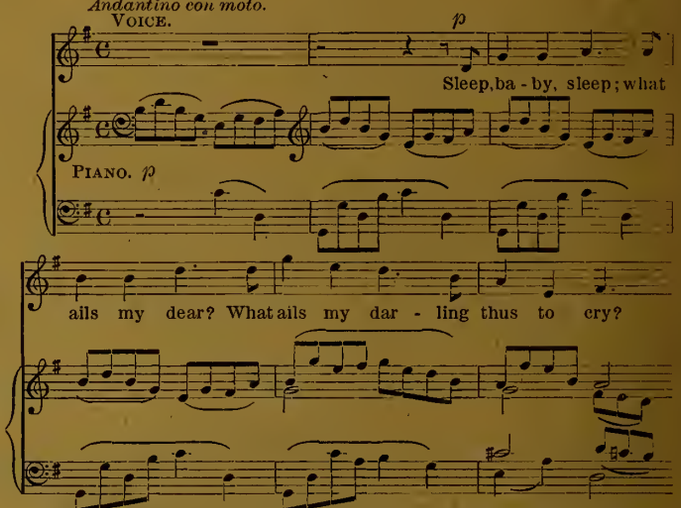

Copyright, MDCCCXCII, by Oliver Ditson Company. Copyright secured in England.

THE SUN KISSED THE CLOVER

(MEZZO SOPRANO IN D)

Tempo di minuetto. CLAYTON JOHNS. Price 35 cents

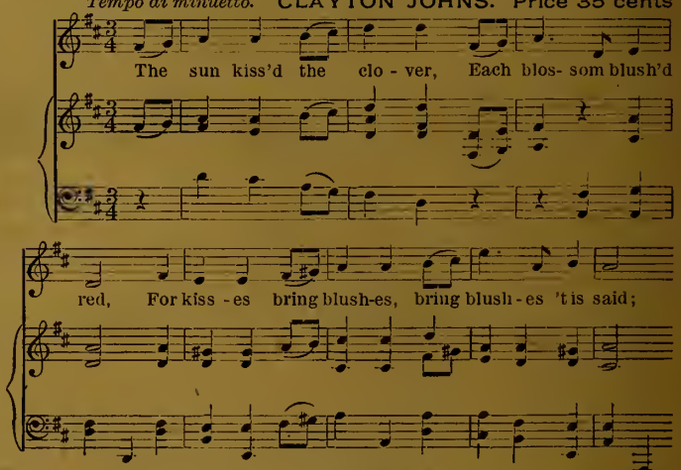

Copyright, MDCCCXCIII, by Oliver Ditson Company. Copyright secured in England.

SONG OF THE TREES

Con moto. CLAYTON JOHNS. Price 40 cents

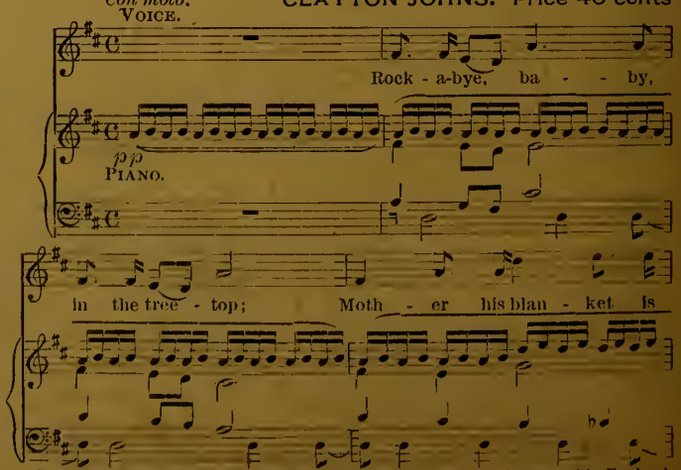

Copyright, MDCCCXCII, by Oliver Ditson Company. Copyright secured in England.